

Equipment for Play and Sport Areas

CATALOGUE

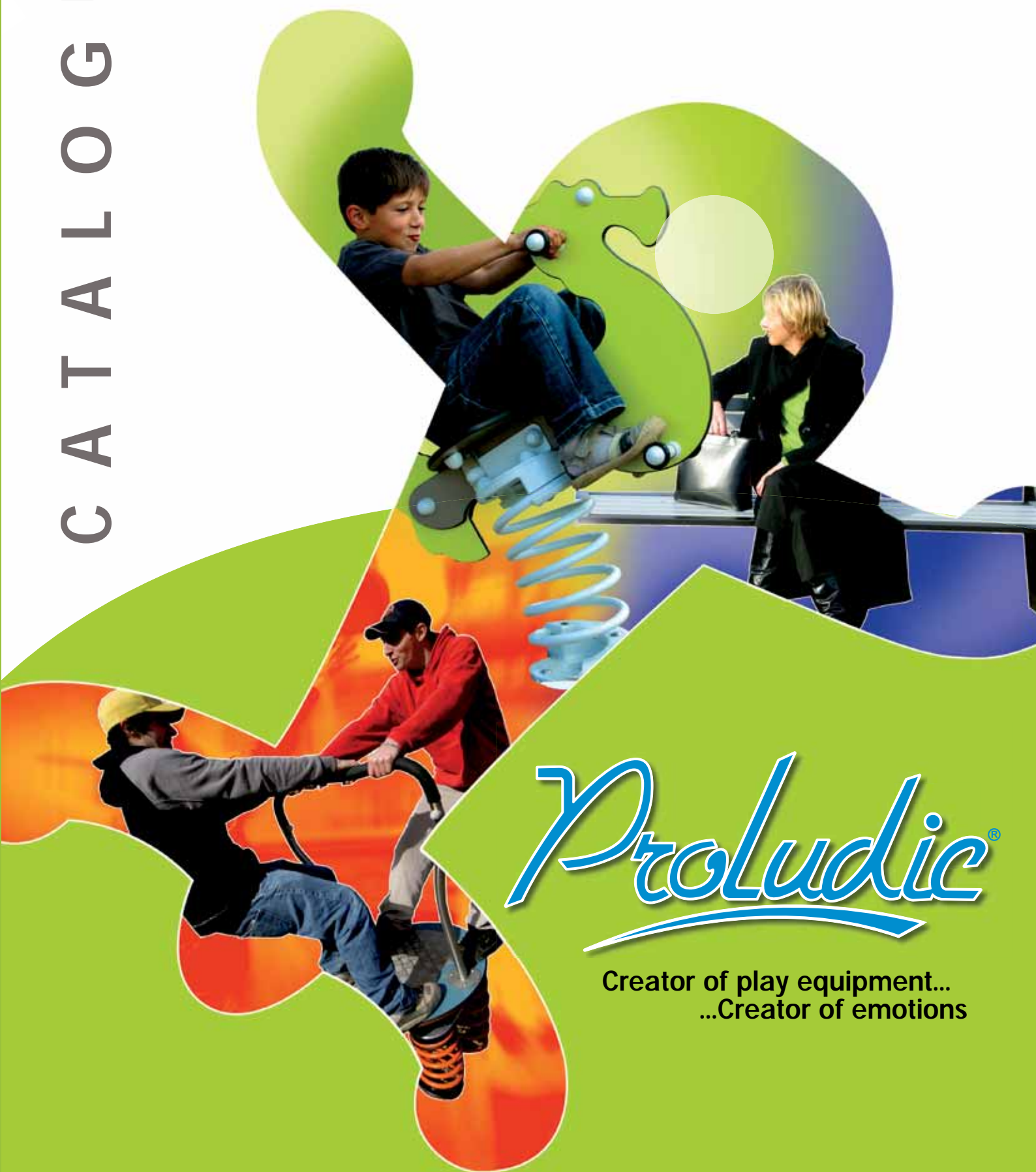

Proludic®

Creator of play equipment...
...Creator of emotions



Proludic, providing experience and knowledge on a local and national scale

The Proludic group is well established on an international level with 5 subsidiaries and over 30 exclusive distributors.

Over the last 25 years we have installed over 65,000 playgrounds in a vast array of settings, for the private and public sector, in numerous different climates and cultures.

This experience enables us to provide a considered, individual project response and to guarantee a high level of customer service throughout the lifetime of the products. It is the basis for the close and reactive relationship that we endeavor to have with all of our clients.

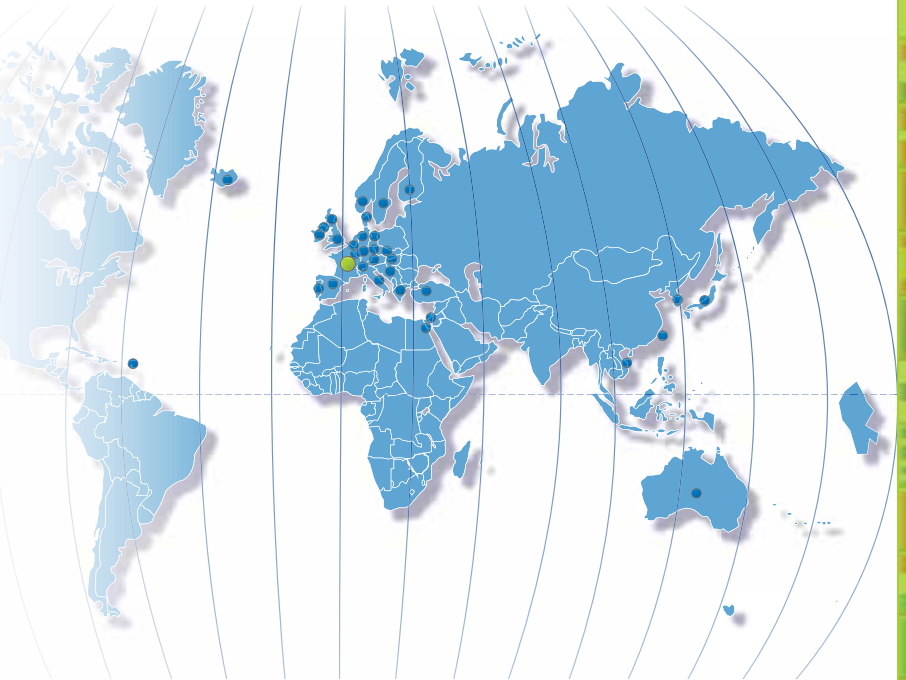

**Do you have a project in mind?
Let us help you!**

**Wherever you are, do not hesitate
to contact your local distributor
or our export sales department,
in order to find out how we can help you
with your play projects.**



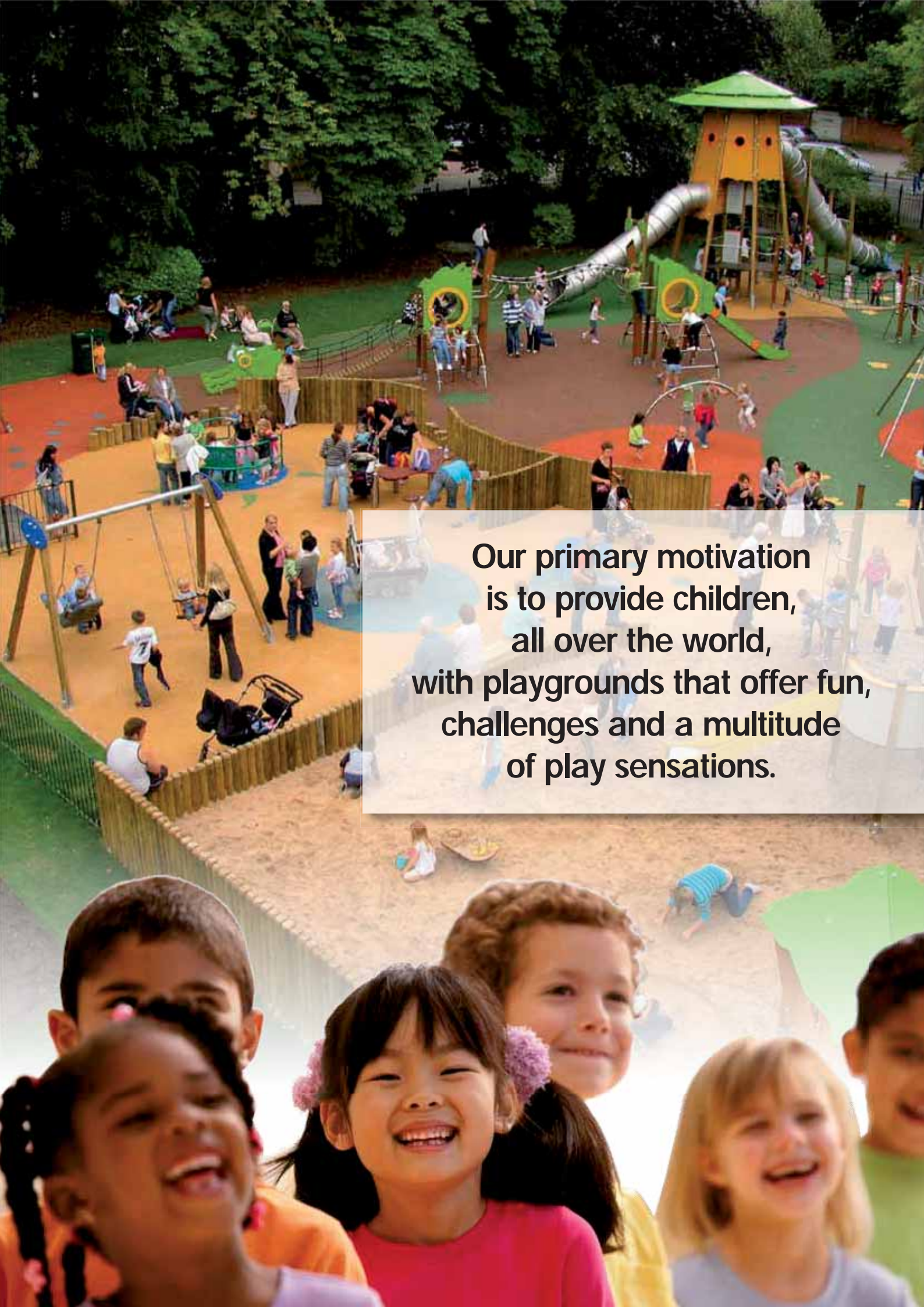

**Our primary motivation
is to provide children,
all over the world,
with playgrounds that offer fun,
challenges and a multitude
of play sensations.**

PROLUDIC

4

Design.....	6
Manufacturing.....	7
Quality.....	8
Environmental Policy.....	10

PLAY EQUIPMENT

MULTI-PLAY EQUIPMENT

14

Vivarea.....	14
Kanopé.....	34
Ixo.....	46
Biiibox.....	60
Diabolo.....	74
Tiboo.....	94

MOVING EQUIPMENT

108

Springers.....	108
Rotating equipment.....	122
Cableways.....	128

TRADITIONAL EQUIPMENT

134

Play houses.....	134
Swings.....	142
Climbing & balancing equipment.....	148
Slides.....	158

THEMED EQUIPMENT

166

Individual themed equipment.....	166
Tema.....	182
Educational play.....	188
Sand play equipment.....	192
Water play equipment.....	200

THE FANTASTIC WORLDS

202

The Fantastic Cities.....	204
The Vertical World.....	218
The Suspended World.....	224





SPORT

MULTI USE GAMES AREAS 232

DYNAMIC STRUCTURES 244

VITALITY AREAS & VITALITY TRAILS® 250

TRIM TRAIL 260

WHEELED SPORT 268

CYCLOGYM 274

STAND-ALONE GAMES 278

FURNITURE

FURNITURE, FENCING AND GATES & ANCILLARY ITEMS 282

New Design..... 282
 Younger children..... 292
 Teenagers..... 296
 Signage..... 298

TECHNICAL SERVICES 300

Choice of materials 301
 Our website..... 308
 Our guarantees 310



Age group



Number of users



Maximum free fall
height



Dimensions



Partially suitable for
disabled children



Fully suitable for
disabled children





Ever since Proludic
was first established,
children have been
at the heart
of our decision making.





Creator of play equipment, Creator of emotions

**Our expression of play
goes far beyond mere
play activities.**

**We help children to enrich
their lives as they grow up,
by enabling them to experience
multiple emotions.**

For 25 years now, we have been giving meaning to play through our knowledge of all it represents and what it brings to children, as well as the positive effects it has on a community as a whole.

Our expression of play goes far beyond mere play activities. We bring life to the areas that we create, with innovative, original, themed products that meet all expectations. We challenge existing beliefs, to push boundaries and bring even more dynamism and fun to leisure facilities. We develop play spaces that people want to visit and keep coming back to due to the variety of sensations available and the specific nature of the design.

Ever since Proludic was first established, children have been at the heart of our decision making. We do all in our power to contribute to their physical, intellectual and social development. We help to enrich their lives as they grow up, by enabling them to experience multiple emotions, telling them stories and offering them a wide range of innovative play activities.

Our products are created for them. They are designed to meet children's needs and expectations, which change with their age and the environment.

The products combine fantasy with attention to detail, because play has to be enjoyed in a context that is both spontaneous and safe.

They blend into all types of settings, bringing life to urban environments, parks, schools and crèches.

**Our approach is both responsible and sustainable.
The whole company is fully committed to carrying out projects
that move beyond children's development to enhancing the well-being
of all generations.**

DESIGN

Proludic has always adopted a policy of continuous innovation.

This constant creativity enables us to anticipate, identify and meet the needs and expectations of children, teenagers and adults in the fields of outdoor play and sport.

Proludic's internal Research and Development department is imaginative, innovative and efficient.

Our designers' missions include developing new concepts and meeting the challenges of designing tailor-made, personalised equipment. Their approach is both creative and technical, but the aim remains unchanged: providing user friendly solutions in terms of design and play features and widening the range of sensations that can be enjoyed.

Designing, equipping and giving life to areas.

Our innovative approach goes well beyond the creation of the products: it includes a global approach to playground design that endeavours to integrate the playground into the overall environment and ensure its long term popularity.

Multiple factors contribute to achieving this goal: providing play and sporting opportunities for different generations, encouraging children to interact on play equipment that can be shared in full safety, creating added appeal through unique equipment, including interactive features, guaranteeing quality equipment that is safe and long-lasting...our innovative solutions offer our clients considerable added value.

A wide-ranging product offer in full compliance with European standards.

The Proludic product offer features over 500 items that span all age ranges: toddlers, children, teenagers, adults and senior citizens.

All our play equipment complies with the European standards (EN 1176).



The creativity shown by Proludic's designers and the innovative features of the equipment have resulted in several awards, such as:

- The Etoile de l'Observateur du Design, awarded by the Agence pour la Promotion de la Création Industrielle (APCI – French agency promoting industrial creation): in 2009 for the Ludic'Area concept, and in 2001 for the Ixo range.
- The Janus de l'Industrie, awarded by the Institut Français du Design (IFD – French design institute): in 2009 for the Ludic'Area concept and its Fantastic Cities, and in 2004 for the Dynamic Structures.
- The Janus du Service, in 2010, for the interactive Web Adventure game

MANUFACTURING

Proludic manages all the stages in its manufacturing chain, through an experienced technical team and a wide array of specialised, modern machinery.

This autonomy and in house know-how contribute to achieving efficiency and quality in an environment where the safety of the equipment and children's safety are primary concerns.

Our play equipment is installed worldwide and is designed for public use. As such it has to stand up to all the requirements of intensive outdoor use and the considerable climatic variations from one country to another.

The choice of high-quality materials and a full control of the manufacturing processes from machining to painting are essential elements in ensuring the long term durability of our products in these different environments.



The Proludic site covers 20,000 m² including 9,000 m² dedicated to manufacturing and 2,500 m² to a product demonstration area.

Our production cycle involves regular checks at each stage of the manufacturing process. These checks are applied to both the raw materials and the production process, they enable us to guarantee the quality of our products and ensure that we meet our commitments.

The flexibility of our production system is a real strength. This ability to adapt enables us to be both reactive and competent when handling special requests. It also enables us to give priority to the production and transportation of spare parts, so as to provide an efficient after-sales services.

For many years now, Proludic has adhered to a quality standard with one overriding aim: customer and user satisfaction.

It has held **ISO 9001 certification** since 2001, a clear sign of its determination and its organisational ability to provide efficient, wide reaching service levels.

This is a daily commitment that concerns each department of the company and is measured through a series of indicators.

Proludic has put in place demanding technical and industrial procedures from the design phase through the entire product life cycle. These indicators cover all services from the choice of raw materials to the **tests carried out at the design stage, manufacturing inspections and on-site monitoring of equipment.**

Tests carried out at the design stage

Load bearing tests

These tests are designed to determine the maximum strength of pieces of equipment.

The stresses applied during tests are systematically greater than those required by the regulations (EN 1176), to ensure that the results are reliable.

The test values are employed until the equipment concerned shows deterioration: maximum load, maximum admissible tension, etc.



Roundabout installed in genuine conditions with a load of 300 Kg

Tests to determine wear, linked to repetitive movements and use

These tests are designed to measure how well an item of equipment stands up to repeated use (impact, abrasion and wear due to repetitive movements).

For this type of test, the usage is accelerated (increased repetition frequency) to obtain actual ageing over a shorter period of time.



Rotatwin tested with repeated movements

Resistance to UV radiation, damp and frost

These tests consist of continuously exposing an item of equipment to a given phenomenon: immersion in water, exposure to salt spray, exposure to ultraviolet radiation, etc.

Readings are taken at regular intervals to characterise changes in the materials throughout the test period.



Testing component elements in genuine conditions, in an outdoor laboratory in Florida

Manufacturing inspections

Proludic carries out various inspections during manufacturing to ensure that the products comply with the design specifications.

The following inspections are carried out:

Conformity of raw materials

These inspections are carried out on taking delivery of the raw materials and they can be:

- Visual: comparison with a sample
- Dimensional: verification of the measurements

Examples:

- On taking delivery qualitative inspections on wood materials
- Rope strength inspections using a dynamometer



Inspections concerning production processes

During production:

- Checking operator compliance with procedures
- Checking that the machines are correctly set and are operating normally

After production:

- Visual inspections
- Dimensional inspections at various stages of the manufacturing process



On-site monitoring of equipment

Carried out regularly by Proludic technicians on sites selected for their heavy use, their location, etc., these inspections enable us to assess:

- Ageing of the materials and the mechanical components
- Equipment behaviour in the light of the various factors involved (heavy use, climate, vandalism, etc.)

The monitoring helps us to constantly improve the products to enhance their play value and their technical quality.





ENVIRONMENTAL POLICY

Proludic take action on a daily basis to ensure preservation of our future world.

The Company's environmental policy is based on the conviction that even the tiniest action taken to enhance long-term protection of natural resources helps to improve the quality of life for future generations.

Proludic takes great care to minimise its impact on the environment by setting itself major objectives:

- ➔ Reducing consumption levels of energy and chemicals
- ➔ Cutting industrial waste
- ➔ Organised management of all waste generated
- ➔ Eco-design during product development procedures
- ➔ Communication with its customers about how best to recycle products at the end of their service life

Controlling pollution into the atmosphere

Proludic has opted for use of water-based paints with **low levels of VOC** (Volatile Organic Compound) emissions for all plywood parts.

Waste management

The waste disposal procedures adopted comply with regulations. **Incineration, composting, energy production, recycling raw materials, etc.;** all the solutions applied are oriented towards re-use.

Management of natural resources

Proludic works solely with timber suppliers who comply with **PEFC standards** to ensure that **all the timber used is obtained from eco-managed forests.**

An energy audit undertaken in 2010, has enabled Proludic in 9 months **to reduce its electrical and gas consumption by 5% and 30% respectively.**

The whole company is committed to reducing our impact on the environment by: avoiding all unnecessary waste (paper, electricity), recycling batteries, ink cartridges, paper, cardboard, etc. **Proludic's environmental policy is a fully-fledged company policy and has been recognised and validated since 2006, with the ISO 14001 certification.**



Proludic play equipment provides you with the following guarantees:

- Use of wood obtained from eco-managed forests
- Manufacturing with 100% recyclable metals
- Colouring processes using solvent-free paints and pigmented resins that are free from lead
- Manufacturing processes that involve minimum VOC discharge levels
- A waste management system that seeks to upcycle over 90% of waste product
- Packaging that is designed to rationalise transport costs and combat pollution
- Involvement of the whole Company in a sustainable development procedure

11

Anti-pollution plan

A carbon audit was undertaken by Proludic in 2009 with the objective of significantly **reducing the emission of greenhouse gases.**

This audit forms part of a general environmental strategy that has been in place for a number of years. Amongst other things this has resulted in changes to our packaging processes that have greatly reduced the space taken up by our products during transportation. This reduction in space reduces energy consumption and contributes to a global strategy of reducing pollution levels.

Purchasing Charter

All printing work is entrusted to **Green Printers** who guarantee good management of all waste that is hazardous for the environment, non-use of toxic products, and safe storage of hazardous products.

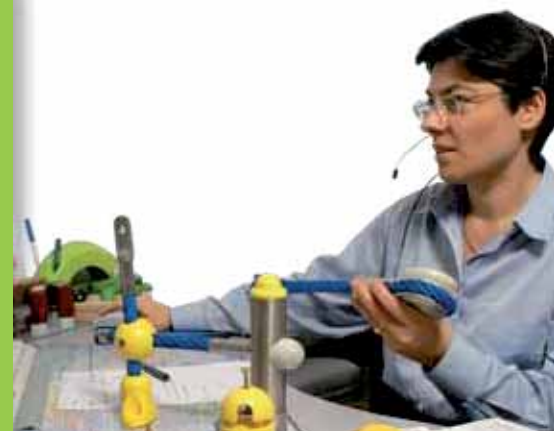

Proludic are happy to make recommendations on how best to dispose with equipment at the end of its service life.

PLAY EQUIPMENT

MULTI-PLAY EQUIPMENT

14

Vivarea.....	14
Kanopé	34
Ixo.....	46
Biibox.....	60
Diabolo.....	74
Tiboo.....	94

MOVING EQUIPMENT

108

Springers.....	108
Rotating equipment.....	122
Cableways.....	128

TRADITIONAL EQUIPMENT

134

Play houses.....	134
Swings.....	142
Climbing & balancing equipment.....	148
Slides.....	158

THEMED EQUIPMENT

166

Individual Themed Equipment.....	166
Tema.....	182
Educational play.....	188
Sand play equipment.....	192
Water play equipment.....	200

THE FANTASTIC WORLDS

202

The Fantastic Cities.....	204
The Vertical World.....	218
The Suspended World.....	224





Vivarea



The Vivarea range provides a variety of interesting and stimulating play activities for children aged 2 to 8, in a style that captures the sunny European climate.

The structures take their inspiration from Mediterranean villages nestled into the mountains, with varied levels, spaces, shapes and heights.

Semicircular terraces, narrow, straight walkways, clever variations in platform levels, closed or open playhouses; the equipment can be used by large numbers of children and it provides them with lots of activities to enhance learning and motor skills.

The equipment range comes in a variety of combinations, with key opportunities for play and development, providing suitable options for small or larger play areas alike.



Grooved, splinter free posts

- Laminated wood

Coloured roofs and panels

- 21mm marine plywood

Non-slip platform

- Compact

Corrosion resistant slides

- Stainless steel

**NEW
MATERIAL**

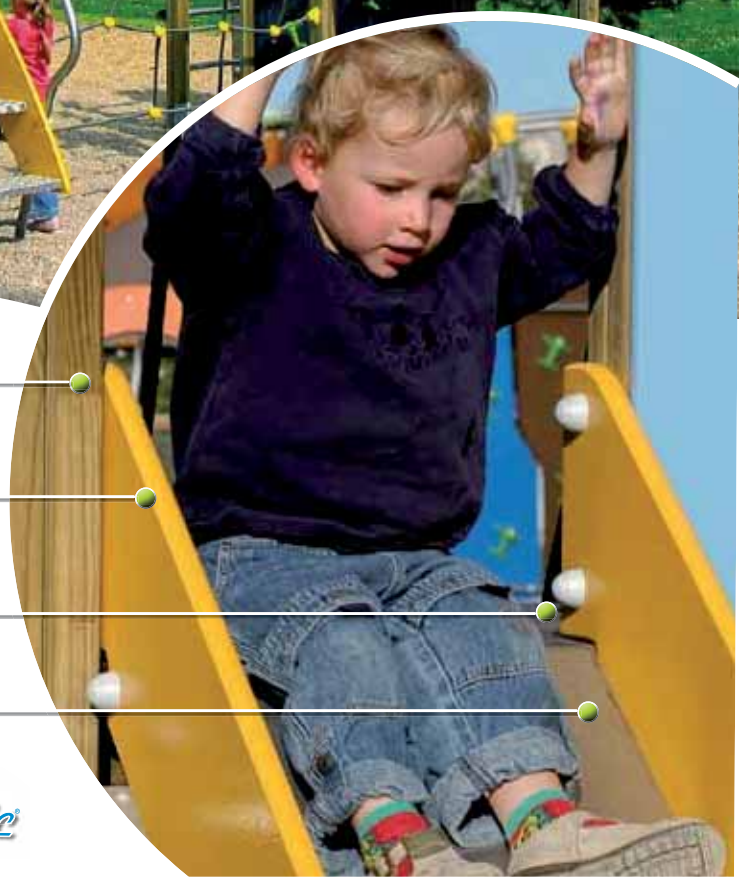

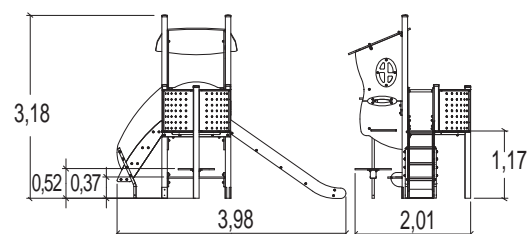
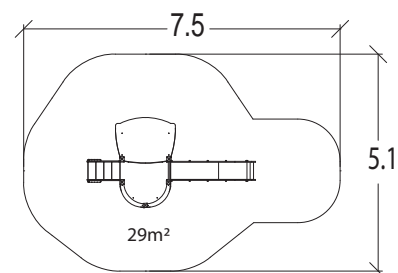
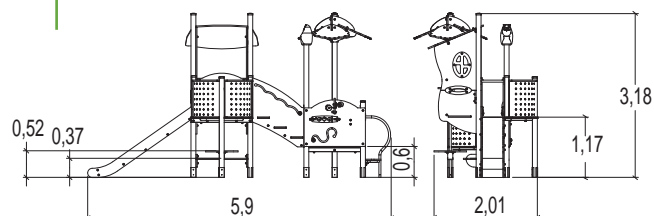
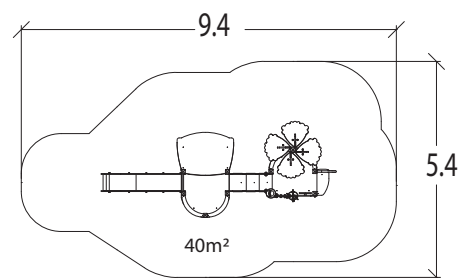
**J3301****2 - 8****10****1,17 m****1 = 4,00 m 2 = 2,14 m 3 = 3,20 m****J3302****2 - 8****17****1,17 m****1 = 6,00 m 2 = 2,40 m 3 = 3,20 m**



J3303

2 +

20

1,43 m

1 = 4,60 m

2 = 3,60 m

3 = 3,20 m

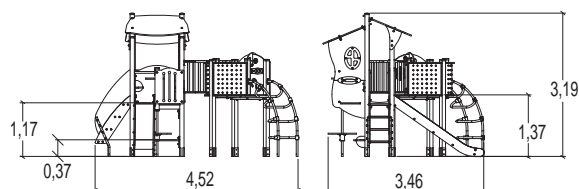
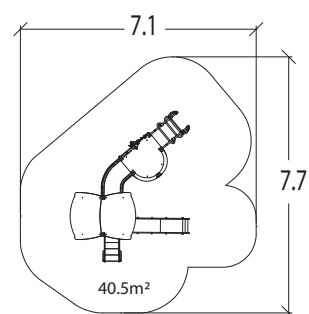

J3304

2 +

24

2,40 m

1 = 5,10 m

2 = 4,40 m

3 = 3,20 m

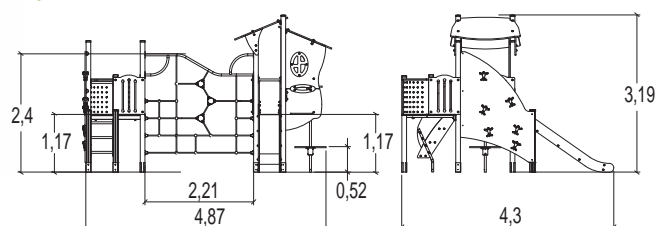
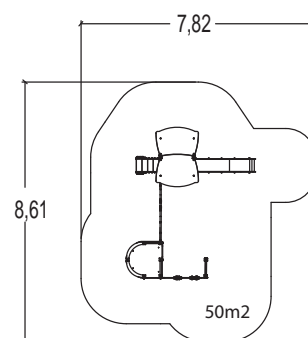



J3305

2 +

28

2,40 m

1 = 7,50 m

2 = 4,60 m

3 = 3,20 m

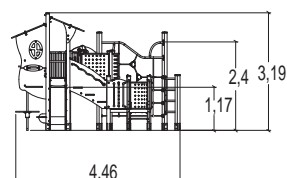
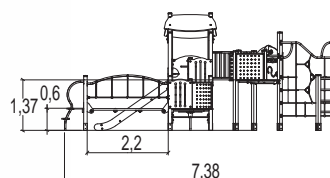
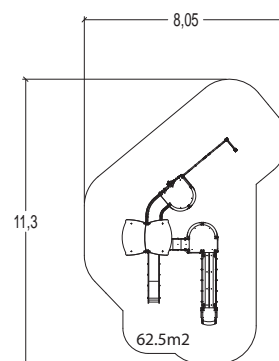

J3313

2 +

14

2,40 m

1 = 4,40 m

2 = 3,60 m

3 = 3,20 m

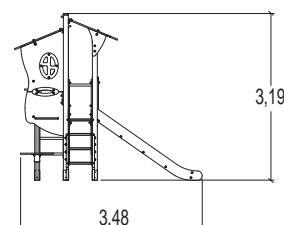
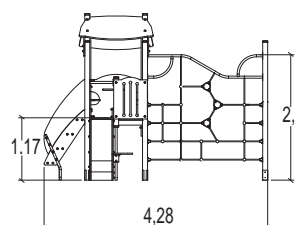
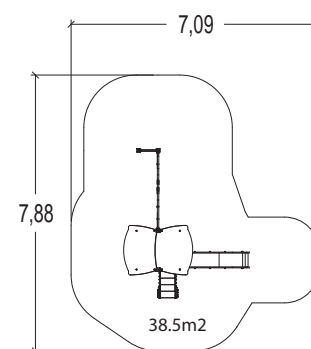





J3315

3 +

12

2,00 m

1 = 4,10 m

2 = 3,40 m

3 = 3,80 m

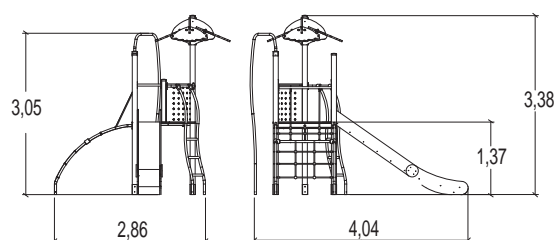
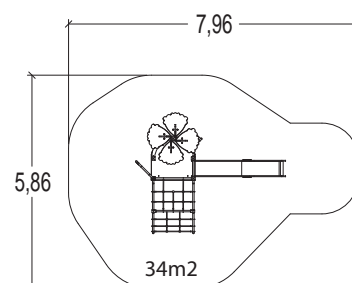

J3316

3 +

14

2,60 m

1 = 5,50 m

2 = 4,50 m

3 = 3,60 m

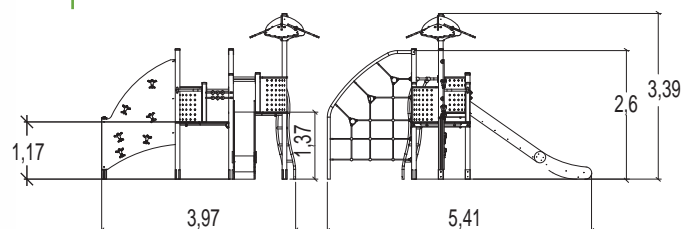
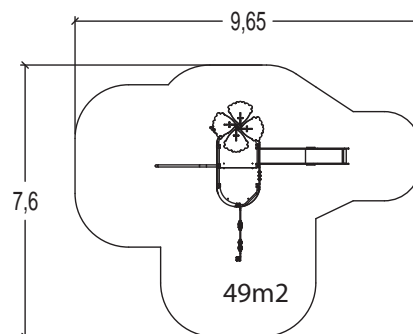



J3320

2 +

25

2,40 m

1 = 6,60 m

2 = 4,10 m

3 = 3,20 m

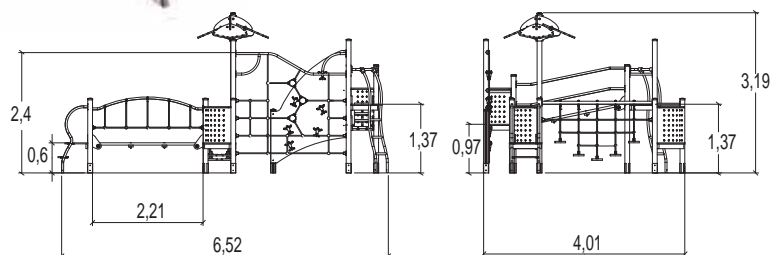
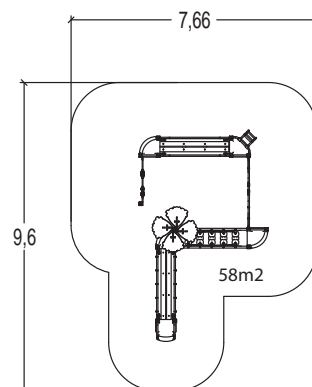

J3321

2 +

16

0,60 m

1 = 5,30 m

2 = 4,30 m

3 = 2,60 m

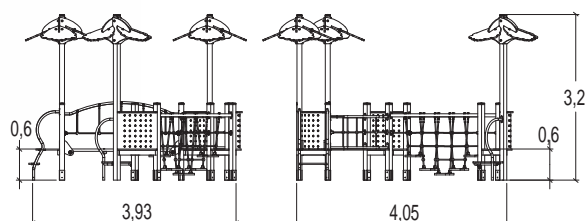
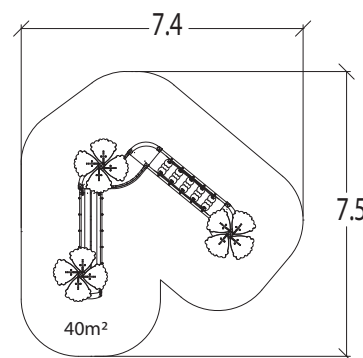



J3324

3 +

16

1,30 m

1 = 3,97 m

2 = 3,15 m

3 = 3,20 m

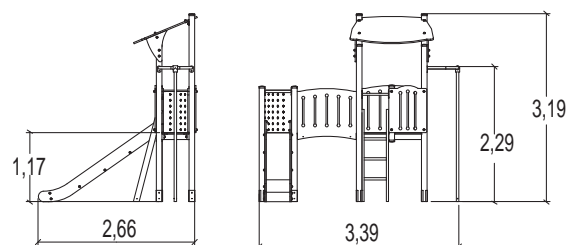
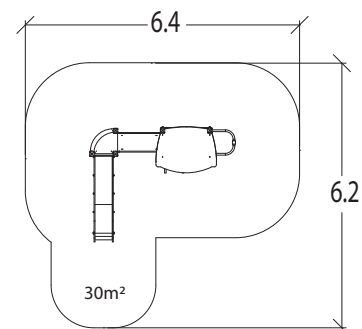

J3326

2 - 8

19

1,17 m

1 = 3,58 m

2 = 3,00 m

3 = 3,20 m

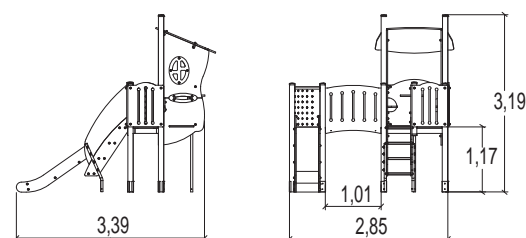
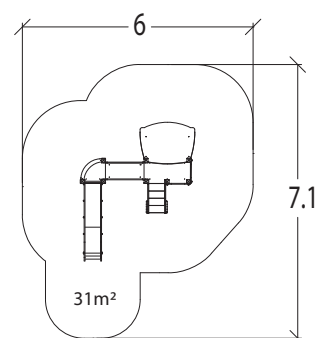



J3327

3 +

17

2,40 m

1 = 4,65 m

2 = 3,97 m

3 = 3,40 m

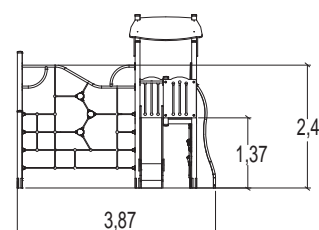
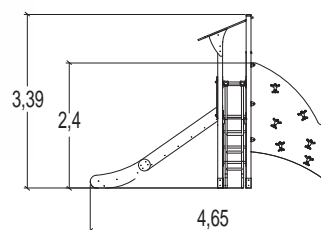
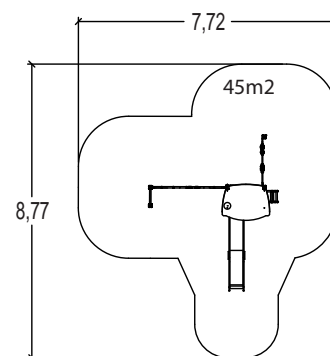

J3331

2 - 8

8

1,17 m

1 = 3,31 m

2 = 1,55 m

3 = 3,20 m

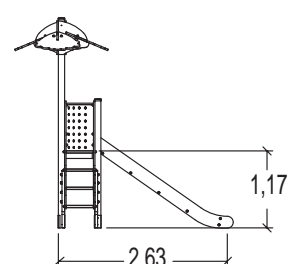
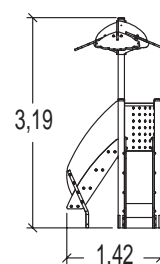
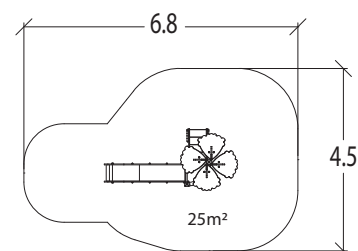





J3337

2 +

16

1,70 m

1 = 4,31 m

2 = 2,12 m

3 = 3,20 m

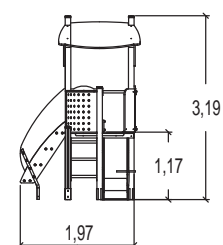
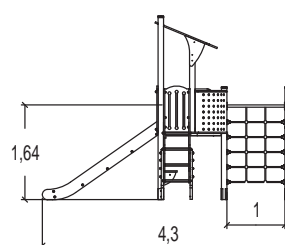
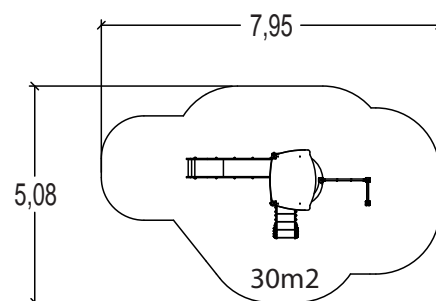

J3338

2 +

27

1,70 m

1 = 4,32 m

2 = 3,65 m

3 = 3,20 m

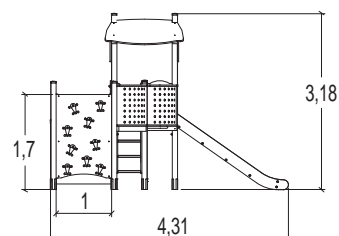
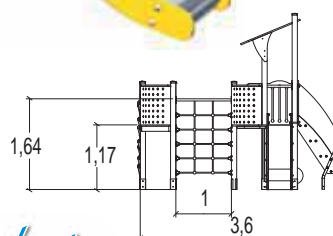
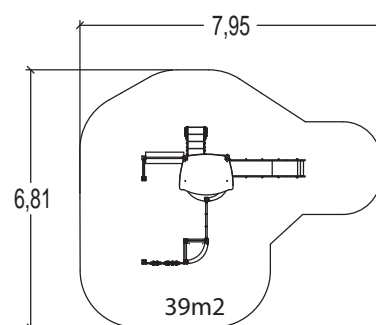
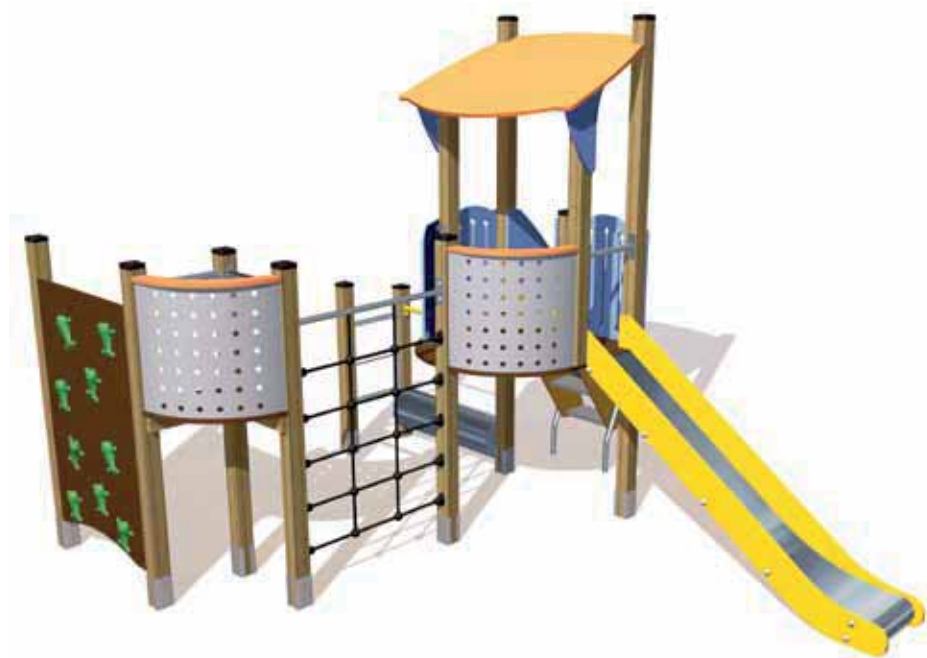

Proludic



J3339

3 +

25

1,50 m

1 = 4,74 m

2 = 4,10 m

3 = 3,40 m

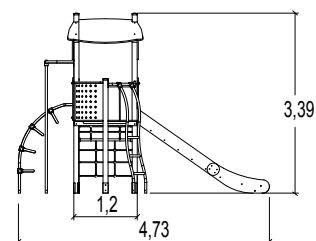
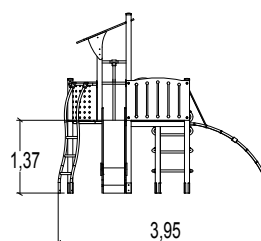
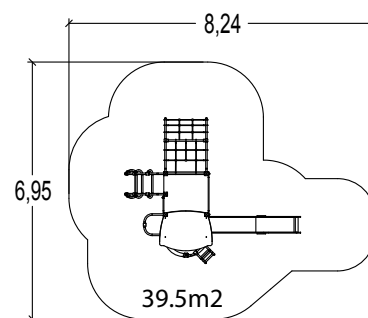

J3340

3 +

35

2,40 m

1 = 6,10 m

2 = 5,30 m

3 = 3,40 m

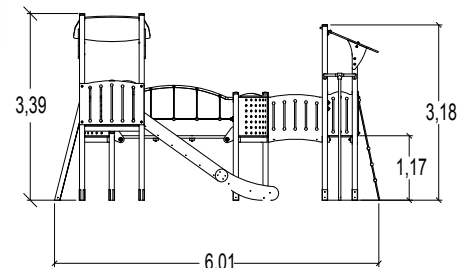
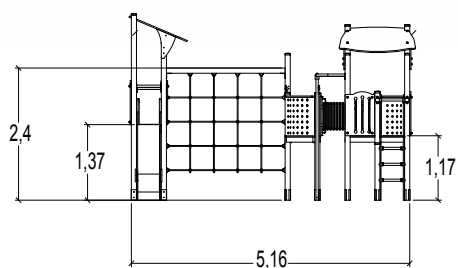
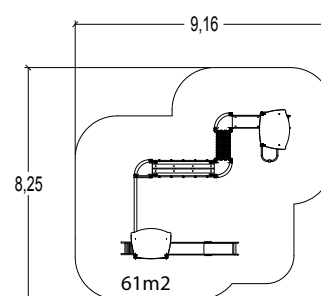



J3332

2 - 8

12

1,17 m

1 = 3,21 m

2 = 2,12 m

3 = 3,20 m

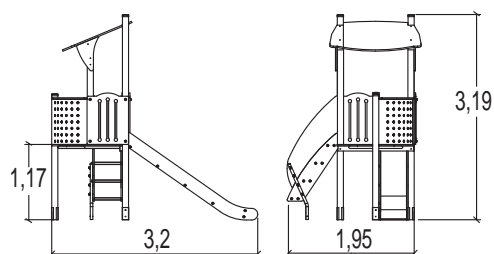
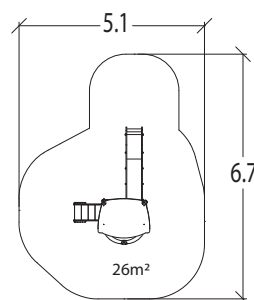

J3333

2 - 8

14

1,17 m

1 = 4,10 m

2 = 1,60 m

3 = 3,20 m

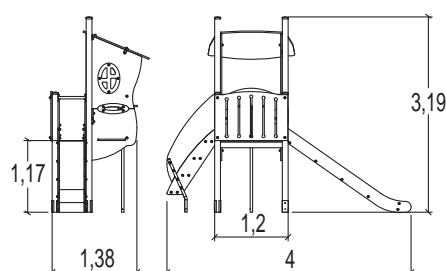
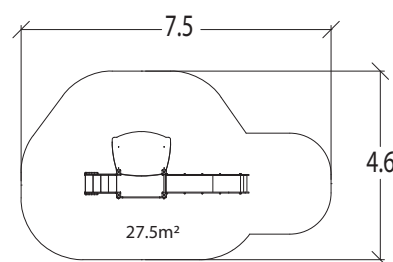





J3350

2 +

30

1,17 m

1 = 8,18 m

2 = 4,12 m

3 = 2,65 m

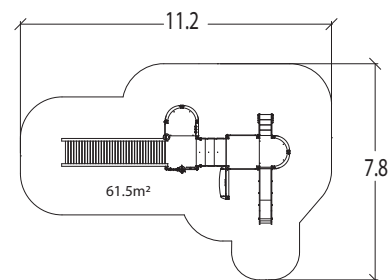
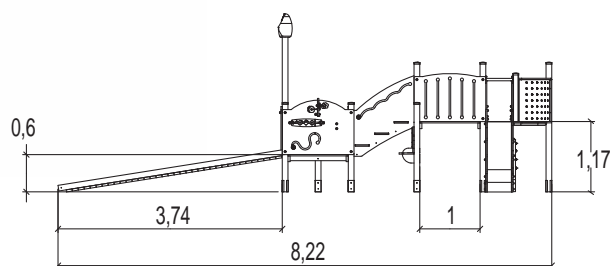
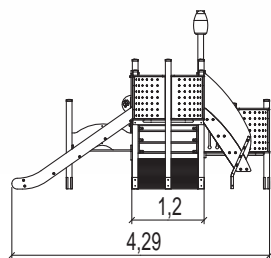
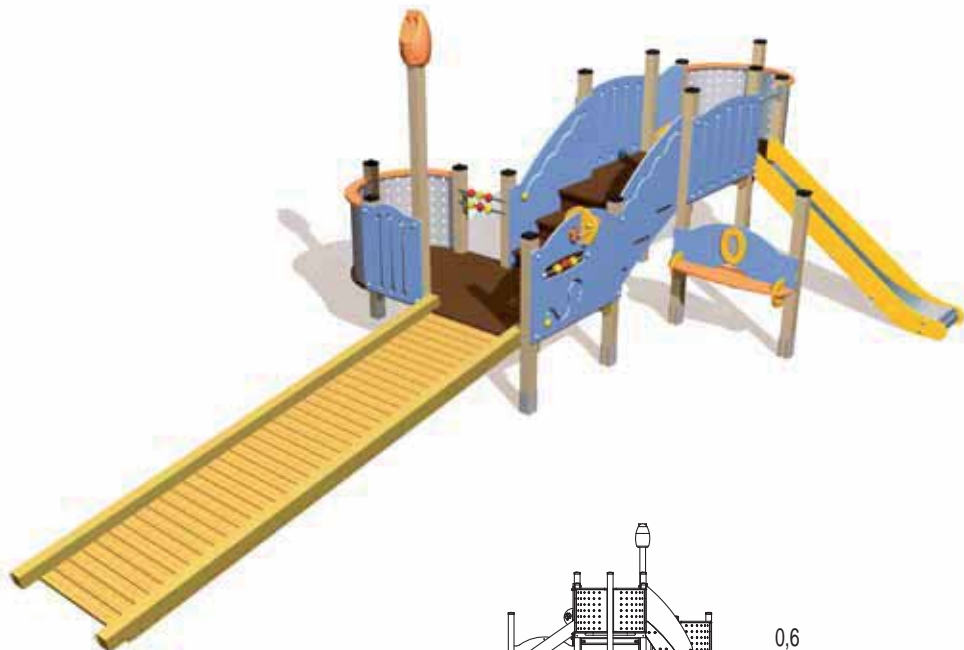

J3358

2 +

30

1,70 m

1 = 6,37 m

2 = 3,90 m

3 = 3,20 m

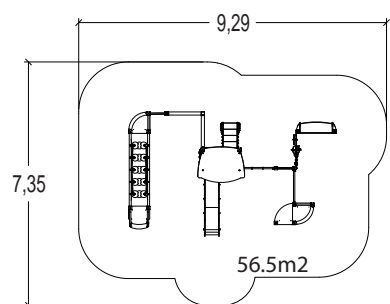
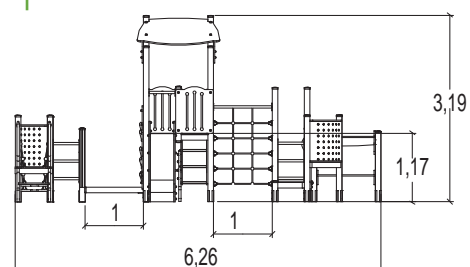
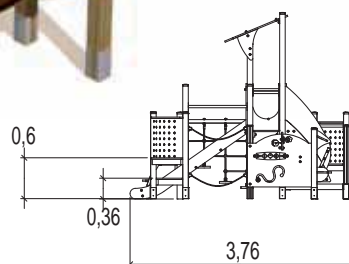



J3362

3 +

10

2,00 m

1 = 3,10 m

2 = 2,35 m

3 = 2,90 m

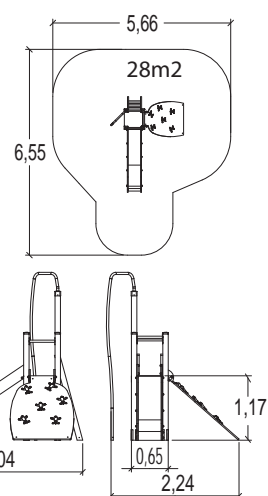
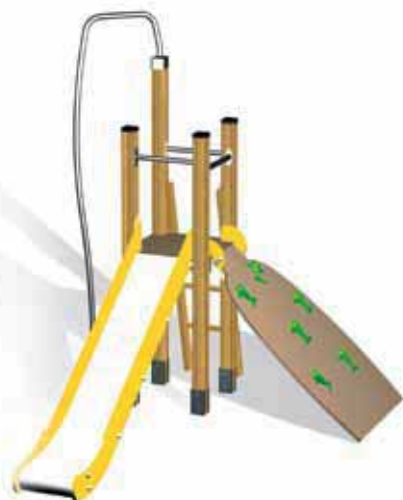

J3365

4 +

15

2,00 m

1 = 4,14 m

2 = 2,98 m

3 = 3,00 m

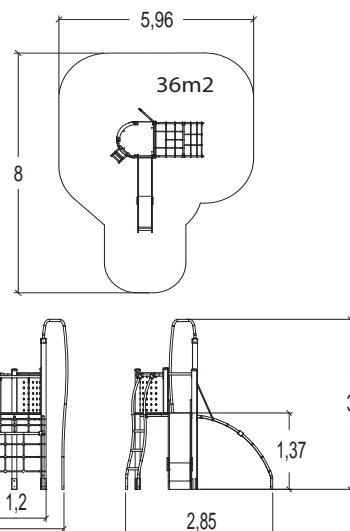

J3366

4 +

15

2,00 m

1 = 3,92 m

2 = 3,47 m

3 = 3,19 m

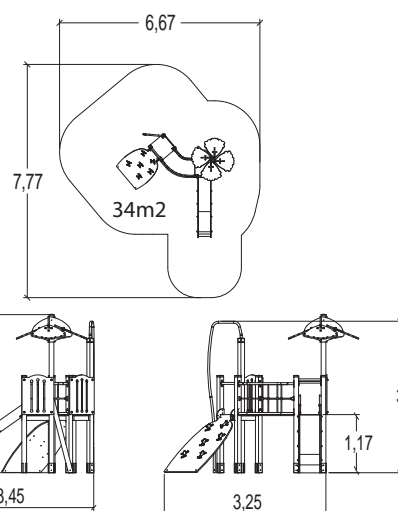





J3359

2 +

30

1,70 m

1 = 8,26 m

2 = 4,63 m

3 = 3,07 m

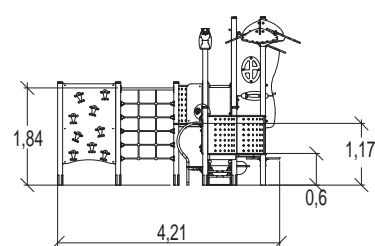
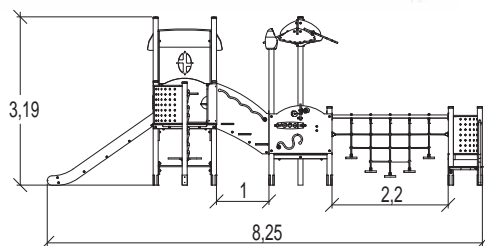
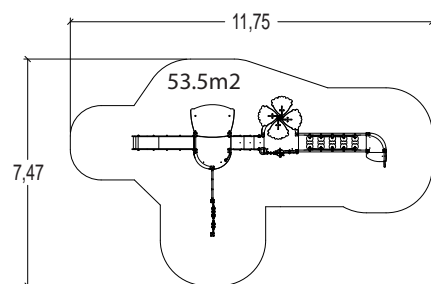

J3361

2 +

20

2,40 m

1 = 3,49 m

2 = 4,67 m

3 = 3,20 m

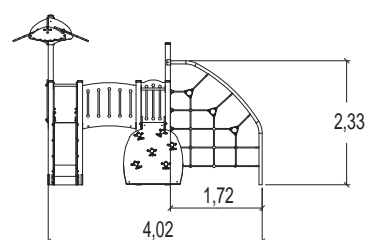
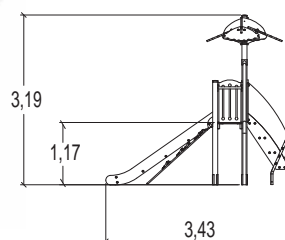
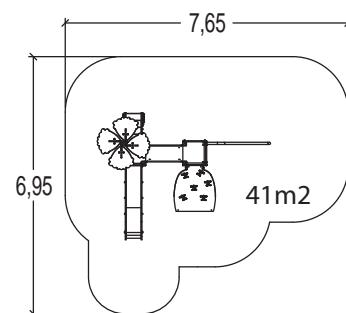



J3367

3 +

15

2,00 m

1 = 4,34 m

2 = 2,75 m

3 = 2,84 m

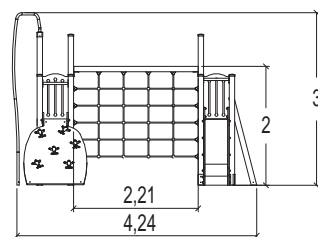
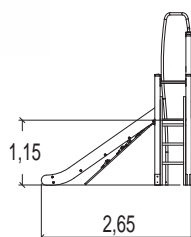
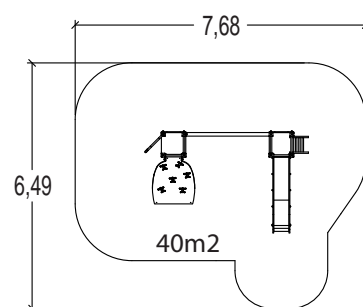

J3368

3 +

20

2,00 m

1 = 5,50 m

2 = 2,73 m

3 = 3,20 m

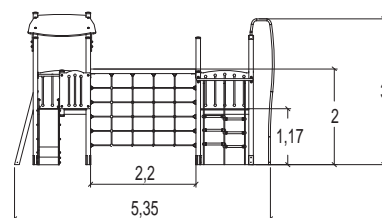
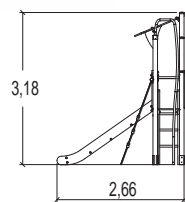
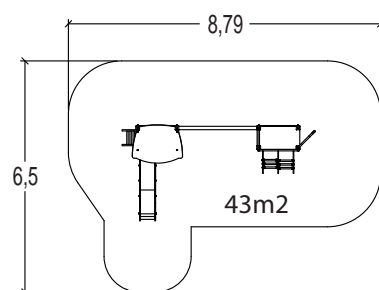



2 +



39



2,40 m



123 m²

Vivarea Example Scheme



33

J3304

16



J450

142



J2870

283



J2821

287



J835

113



J842

111



J2611

171



J262

137



Further references on:
www.proludic.com

Kanopé



The design of the Kanopé range takes its inspiration from nature, it can be perfectly integrated in parks and green spaces.

A tree trunk, symbolised by a shaped beam, forms the central element of the range.

Tree houses are fixed on the side or the top of the beam.

Together, these tall structures create an impressive dimension to the area developed and provide adventure for children aged 4 to 10, keen to put their developing motor skills to the test.



Coloured roofs and panels

- 21mm marine plywood

Specifically designed curved posts

- Laminated wood

Structure and play elements

- Stainless steel

Non-slip platform

- Compact



**NEW
MATERIAL**

Proludie



J2701



4 +



10



2,70 m

1 = 4,15 m



2 = 4,30 m

3 = 3,20 m

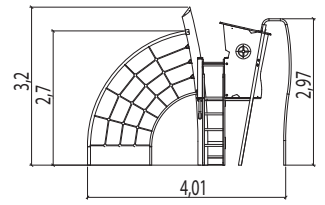
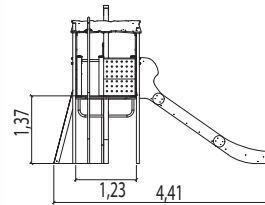
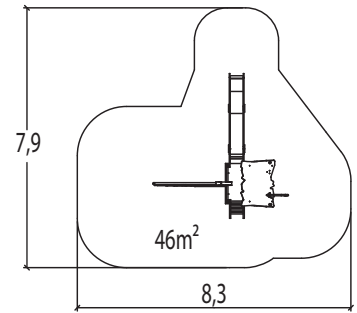

J2702



4 +



15



2,80 m

1 = 6,80 m



2 = 4,30 m

3 = 3,20 m

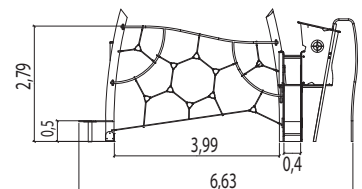
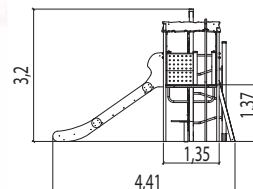
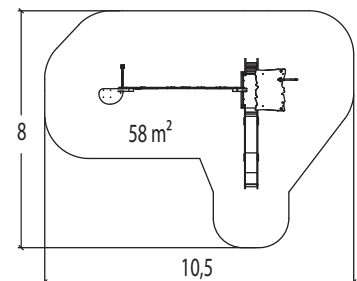



J2721

4 +

12

2,20 m

1 = 7,50 m

2 = 4,30 m

3 = 3,20 m

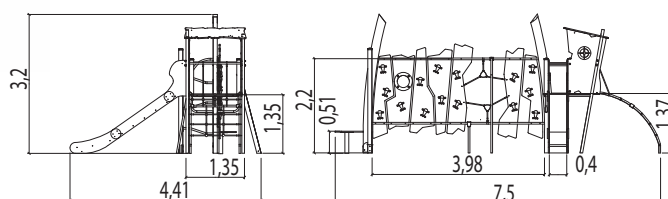
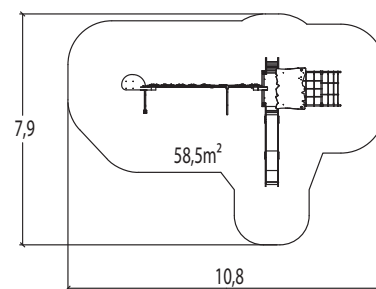

J2722

4 +

12

2,80 m

1 = 10,12 m

2 = 7,14 m

3 = 3,20 m

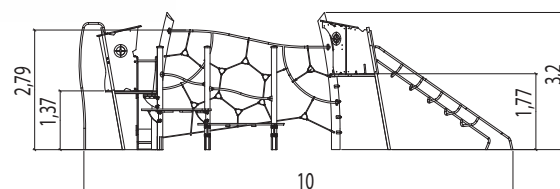
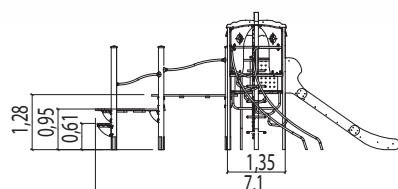
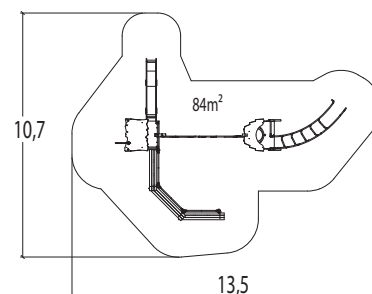



J2723

4 +

18

2,60 m

1 = 7,30 m

2 = 5,60 m

3 = 3,20 m

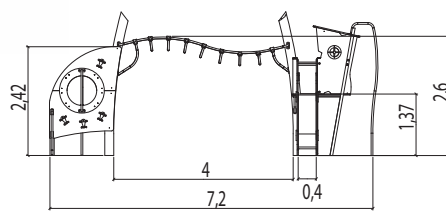
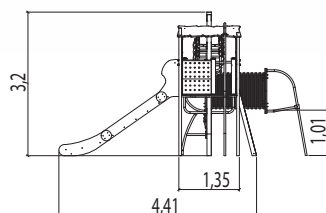
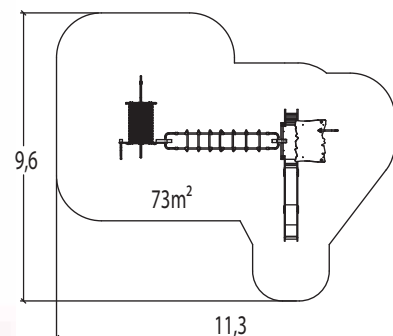

J2724

4 +

29

2,70 m

1 = 10,40 m

2 = 8,40 m

3 = 3,80 m

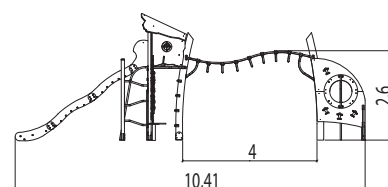
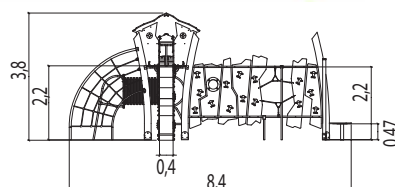
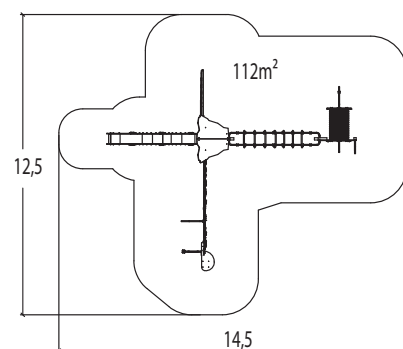



J2730

4 +

30

2,80 m

1 = 12,20 m

2 = 11,70 m

3 = 3,80 m

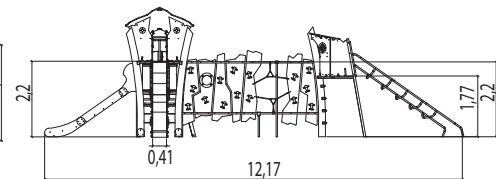
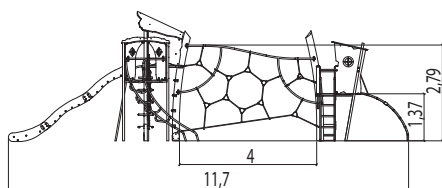
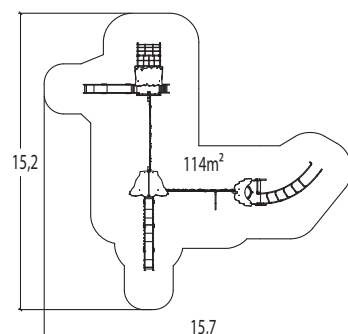

J2731

4 +

40

2,80 m

1 = 13,40 m

2 = 9,20 m

3 = 3,80 m

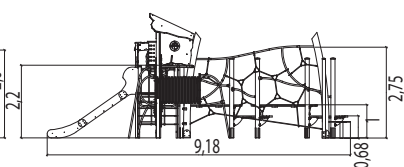
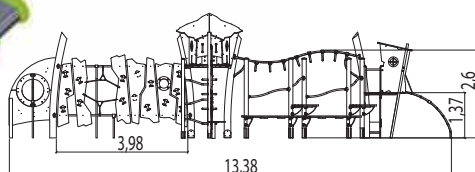
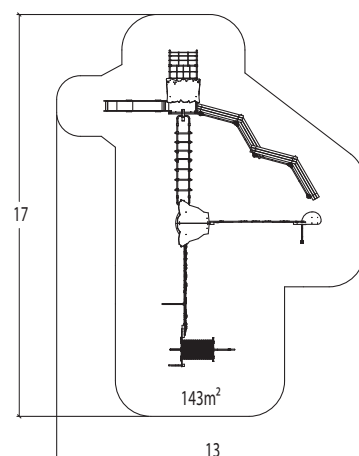





J2732

4 +

15

1,37 m

1 = 4,30 m

2 = 3,00 m

3 = 3,20 m

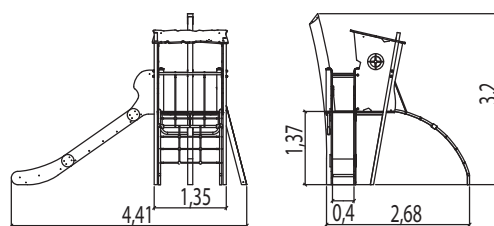
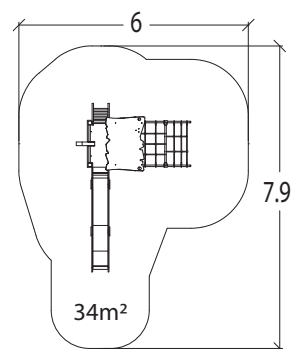

J2734

6 +

25

2,60 m

1 = 11,74 m

2 = 2,16 m

3 = 3,77 m

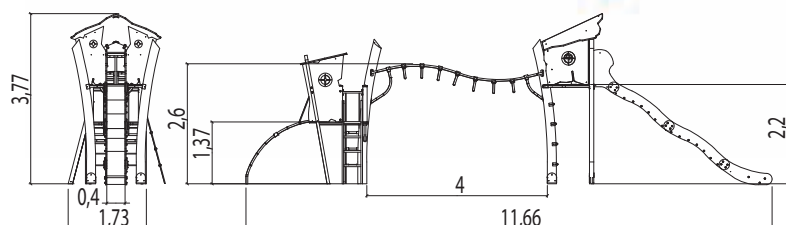
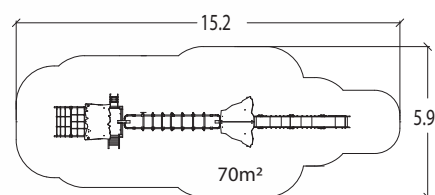



J2735



6 +



18



2,60 m

1 = 9,84 m



2 = 6,50 m

3 = 3,77 m

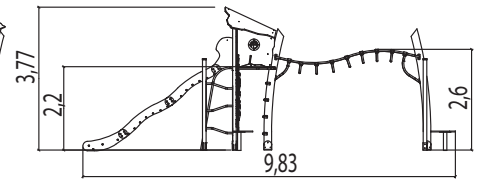
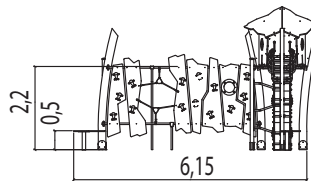
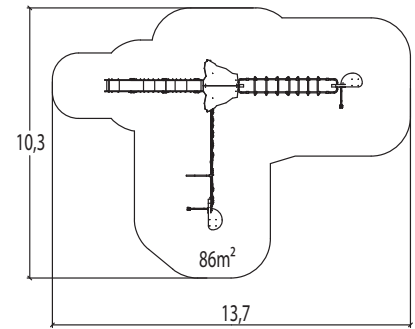

J2736



4 +



22



2,80 m

1 = 10,13 m



2 = 4,40 m

3 = 3,20 m

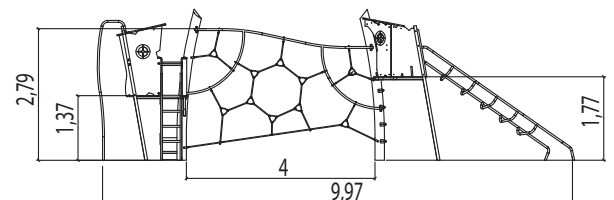
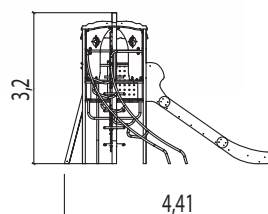
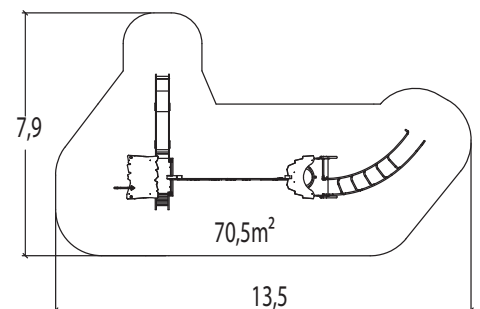



42



Proludic



J2737

6 +

20

2,20 m

1 = 9,89 m

2 = 5,56 m

3 = 3,77 m

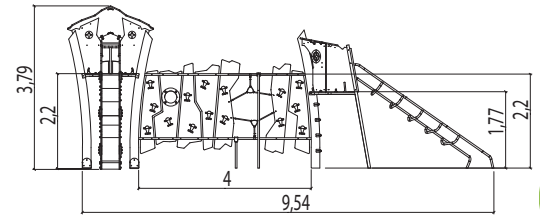
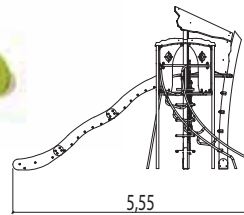
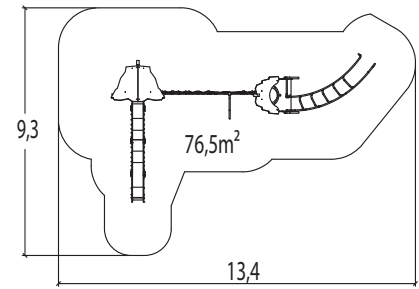

43

J2738

4 +

10

2,20 m

1 = 5,30 m

2 = 2,00 m

3 = 3,80 m

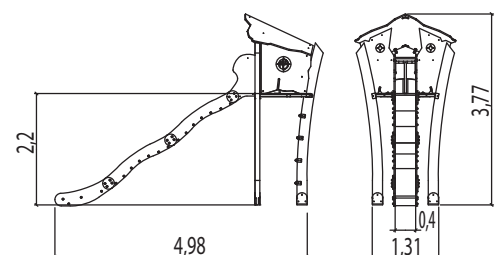
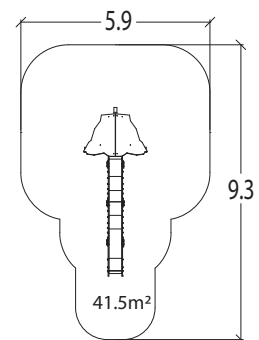



J2742

4 +

12

1,37 m

1 = 4,41 m

2 = 2,21 m

3 = 3,20 m

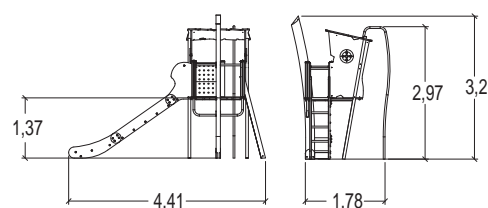
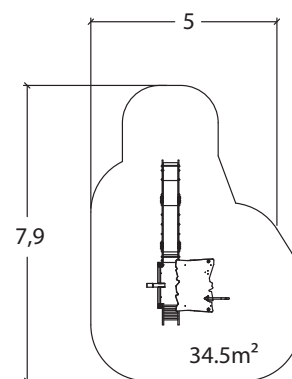

J2743

4 +

19

2,80 m

1 = 7,78 m

2 = 4,44 m

3 = 3,20 m

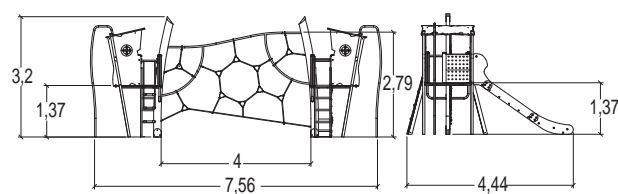
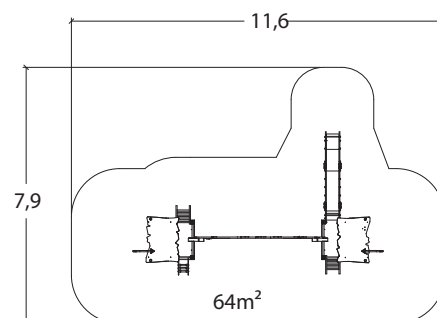



4 +



28



2,80 m



222,5 m²

Kanopé Example Scheme



J2702

35



J511

129



J2880

286



J2400

122



J3404

191



J832

113



J833

116



Further references on:
www.proludic.com

Ixo



The Ixo range is designed with pre-teens in mind.

Here, all considerations of playing like children, with children's play equipment, are left behind. Girls and boys alike want to test their strength, challenge each other, show-off, and make their own rules.

The Ixo range takes its inspiration from modern architecture, and its design is deliberately contemporary, with clean lines and transparent structures.

It is available in two styles: wooden posts and metal posts which allow it to exist comfortably in both natural and urban settings.

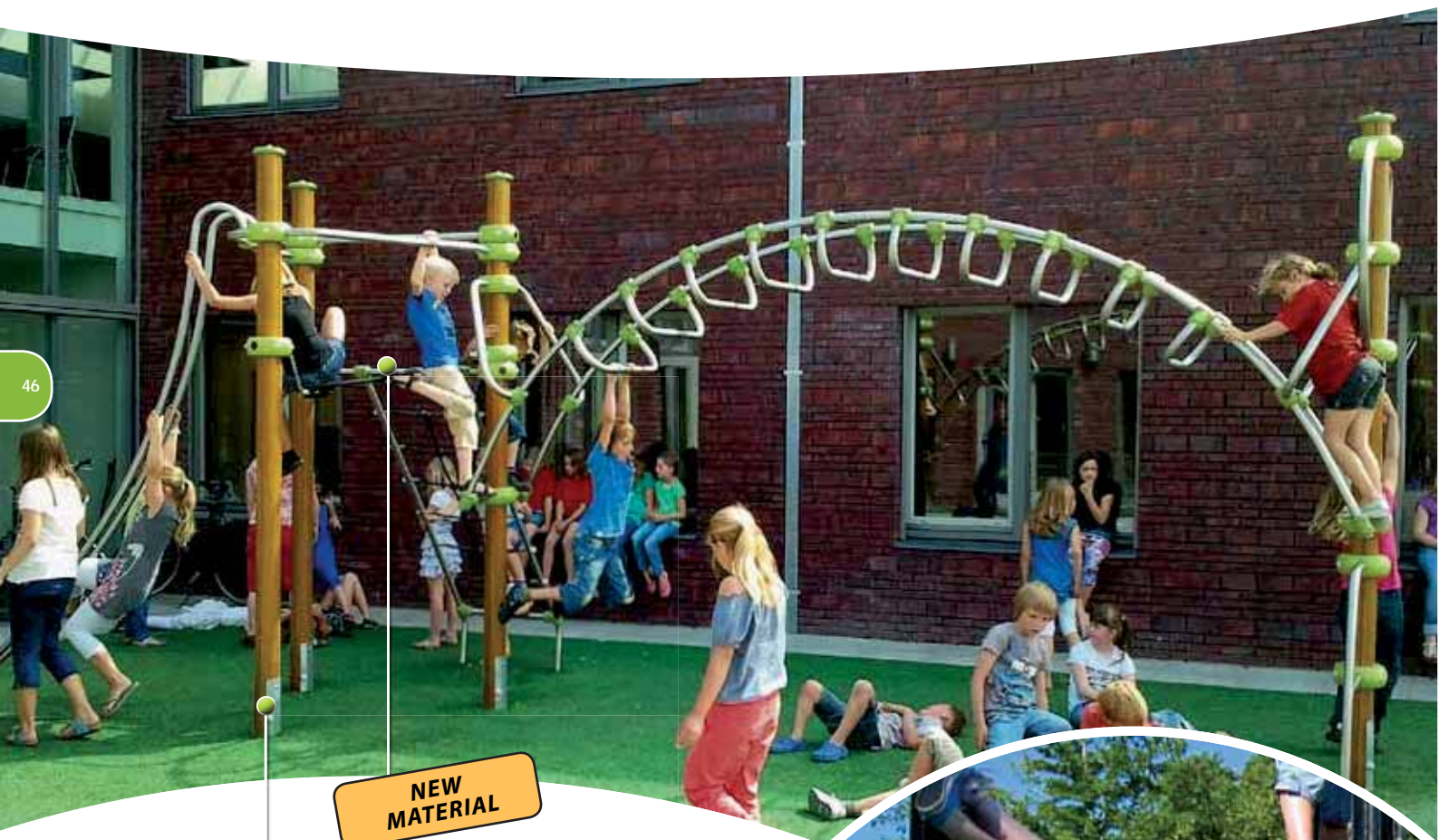

NEW MATERIAL

Non-slip platform

- Compact

Wooden version: posts Ø 12.5cm

- Laminated wood

Metal version: highly durable posts Ø 12.5cm

- Galvanised, lacquered steel

Structure and play elements

- Stainless steel





J2521



6 +



11



1,95 m

1 = 5,14 m 2 = 4,81 m 3 = 3,20 m

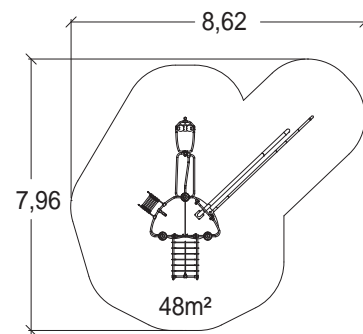
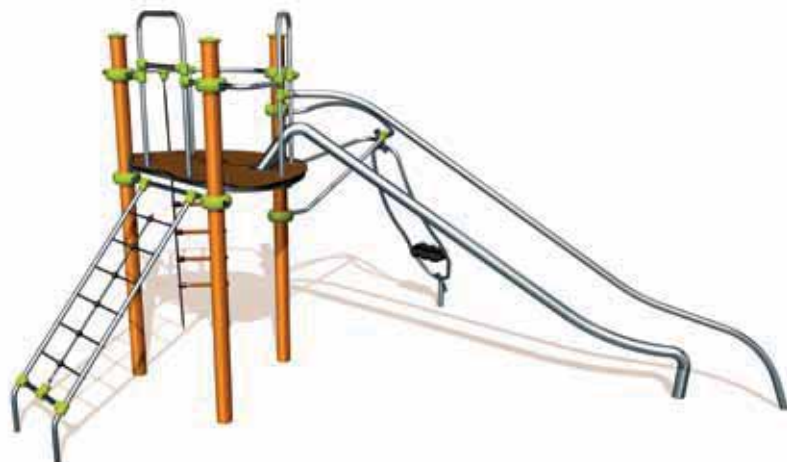

J2521M

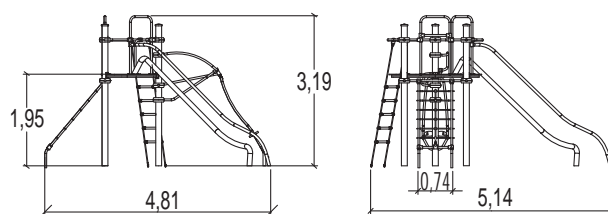

J2523



6 +



15



2,40 m

1 = 7,92 m 2 = 4,98 m 3 = 3,00 m

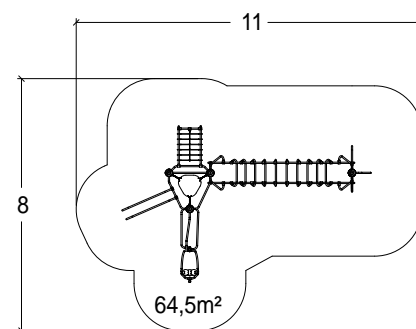

J2523M

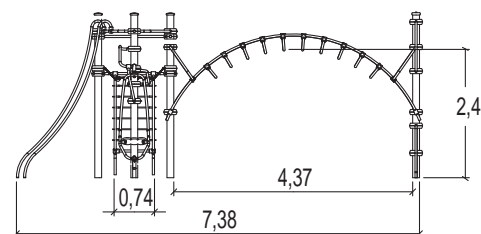
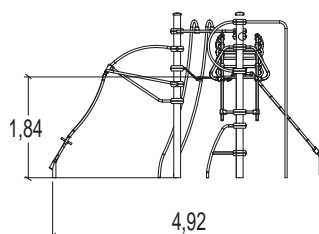



J2524

6 +

13

2,50 m

1 = 6,60 m 2 = 3,90 m 3 = 3,20 m

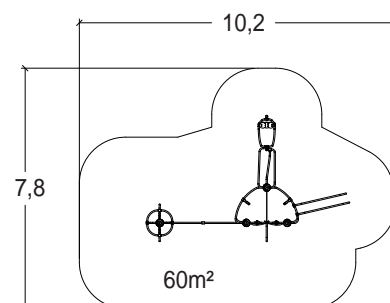

J2524M

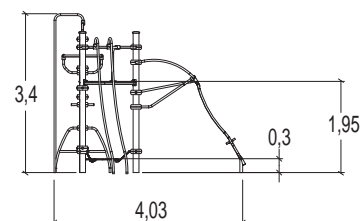
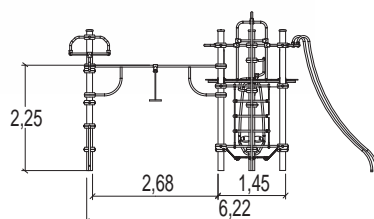

J2530

6 +

20

2,40 m

1 = 11,56 m 2 = 5,66 m 3 = 3,40 m

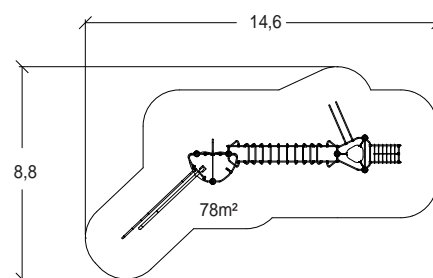
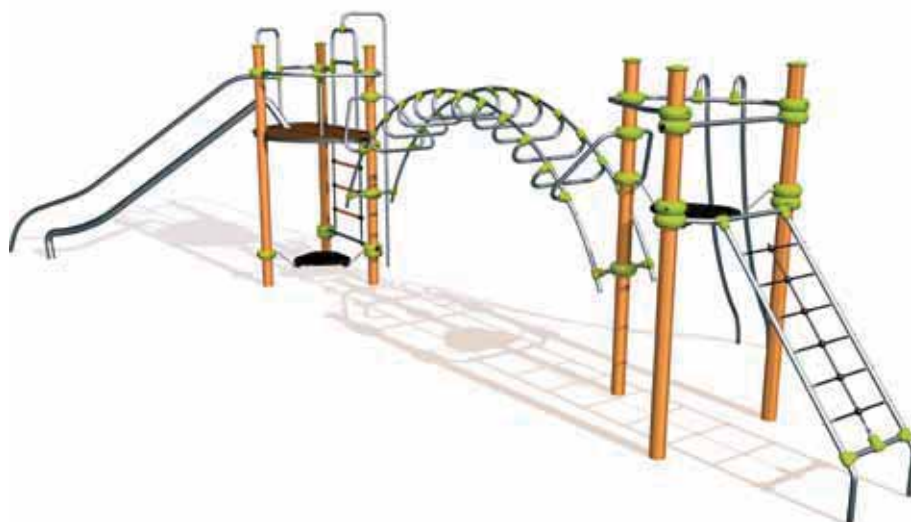

J2530M

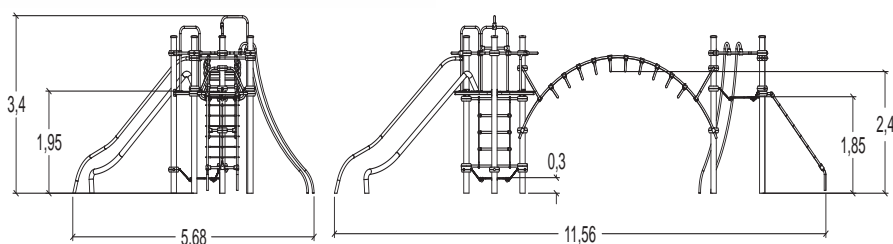



J2531



6 +



22



2,90 m



1 = 8,72 m 2 = 6,94 m 3 = 3,20 m

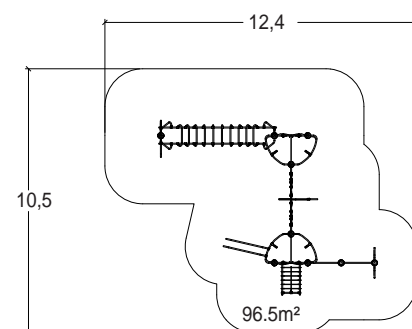

J2531M

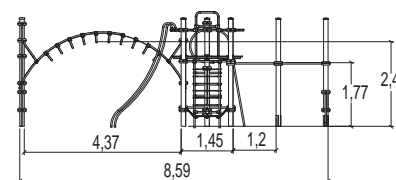
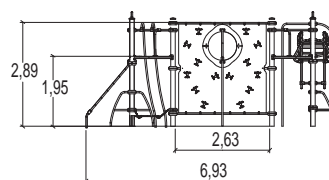

J2532



6 +



22



3,00 m



1 = 8,05 m 2 = 7,36 m 3 = 3,06 m

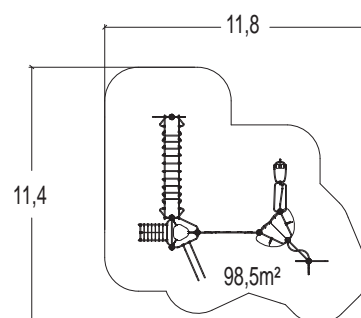
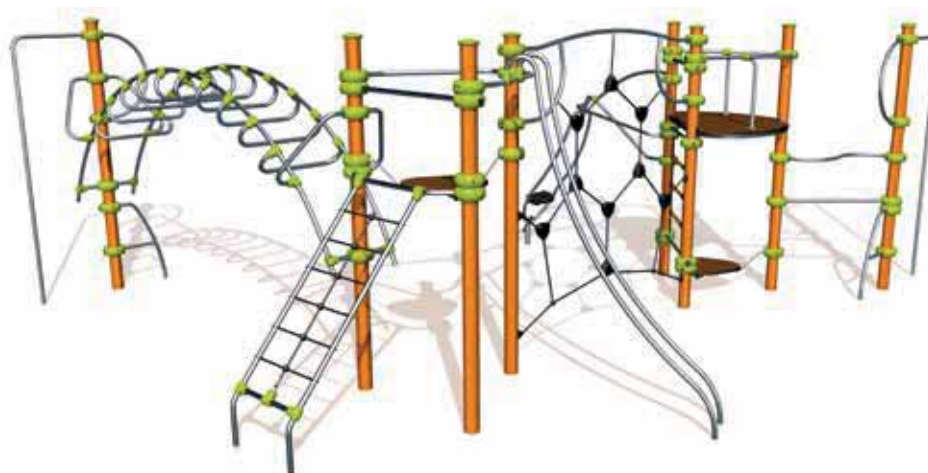

J2532M

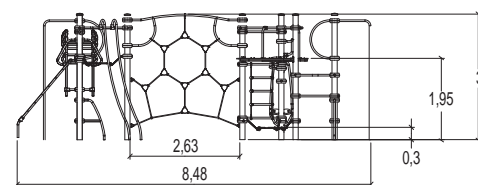
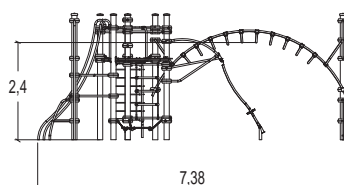





J2533



6 +



20



3,00 m



1 = 7,32 m 2 = 3,00 m 3 = 3,40 m

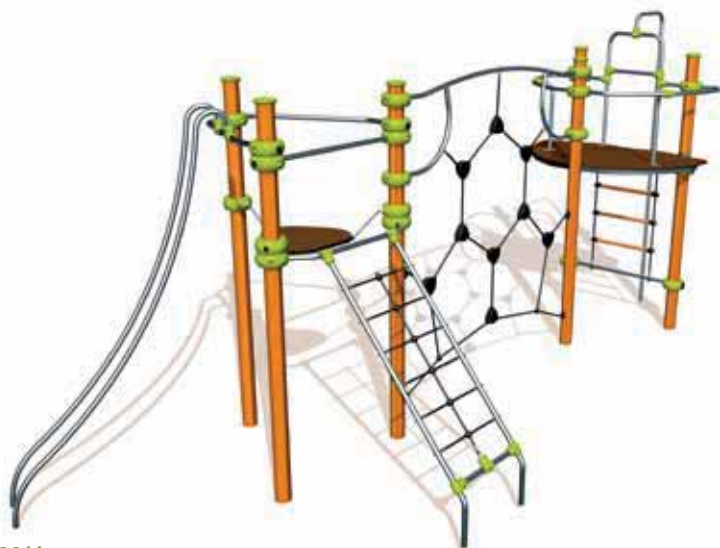

J2533M

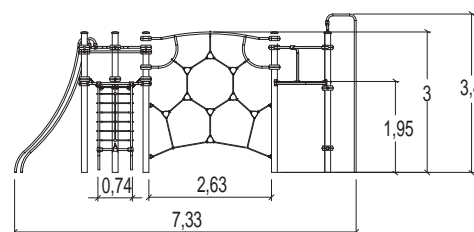
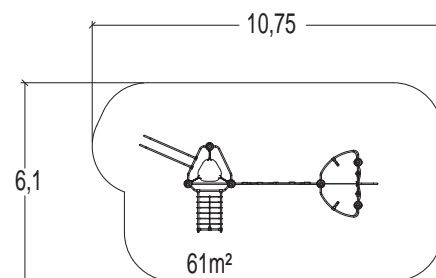
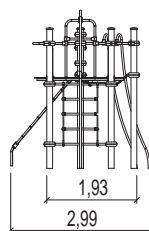

J2534



6 +



12



2,50 m



1 = 4,10 m 2 = 3,50 m 3 = 3,40 m



J2534M

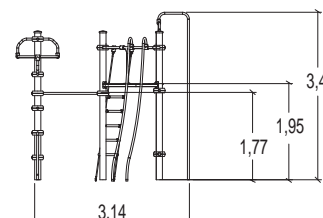
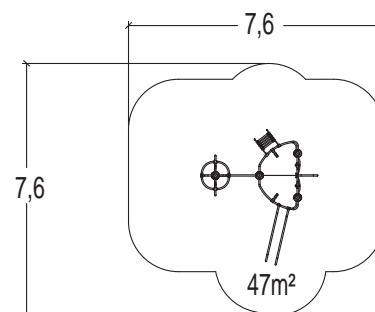
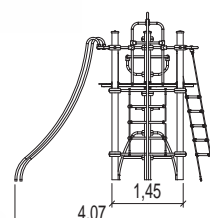





J2535

6 +

14

2,40 m

1 = 7,43 m 2 = 2,79 m 3 = 3,00 m

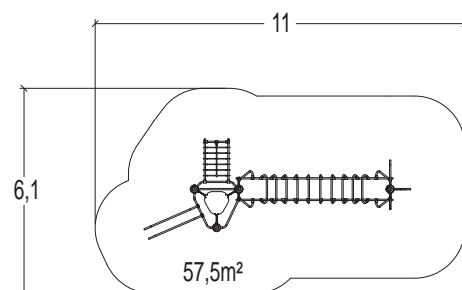

J2535M

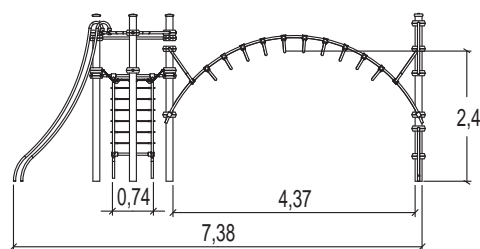
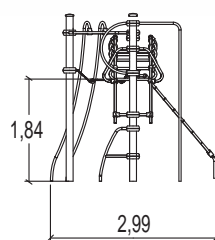

J2536

6 +

21

2,40 m

1 = 8,67 m 2 = 4,38 m 3 = 3,40 m

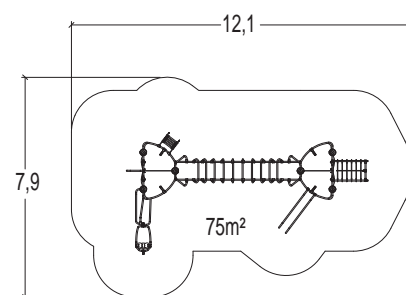

J2536M

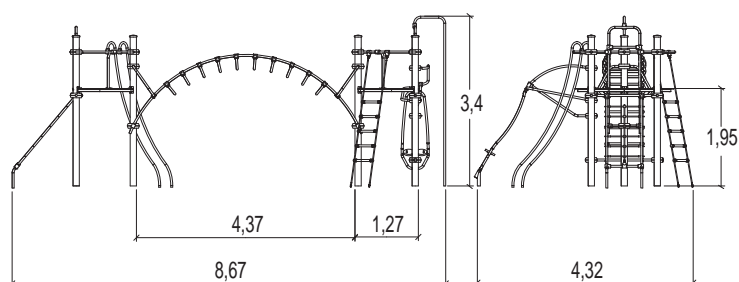



J2537

6 +

17

2,40 m

1 = 7,97 m 2 = 4,80 m 3 = 3,30 m



J2537M

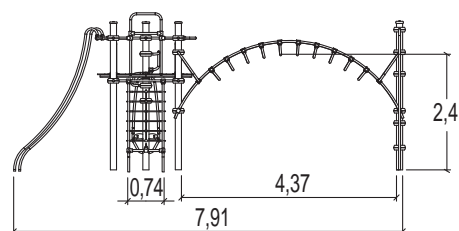
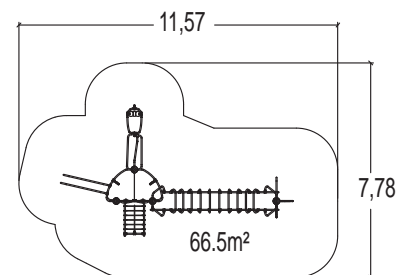
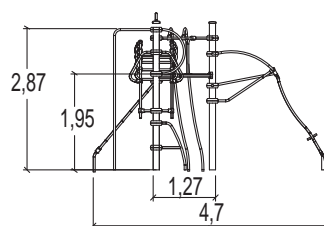

J2539

6 +

31

2,90 m

1 = 7,10 m 2 = 5,80 m 3 = 3,50 m

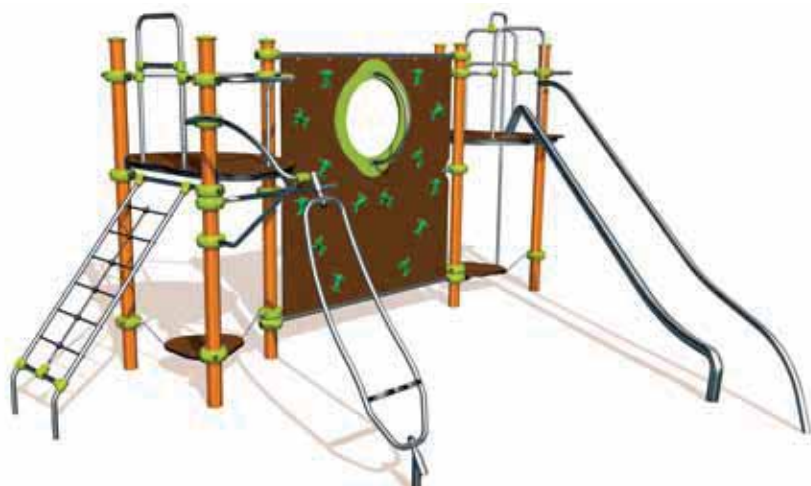

J2539M

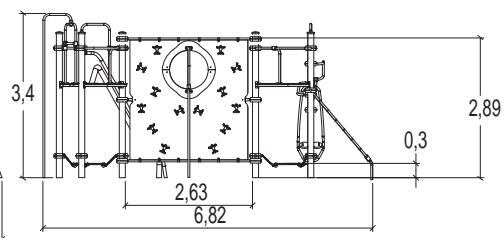
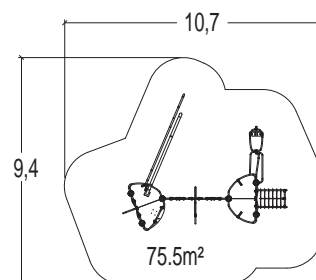
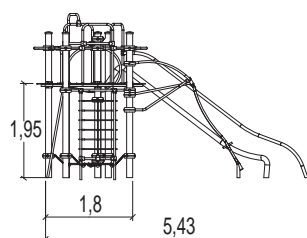



J2540

6 +

21

2,40 m

1 = 7,97 m 2 = 2,60 m 3 = 3,30 m

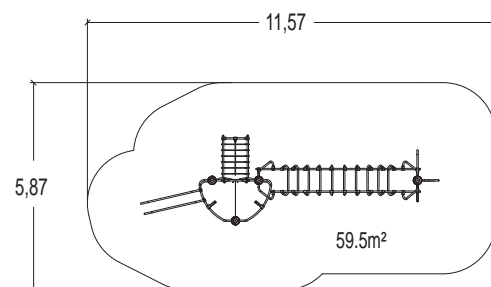

J2540M

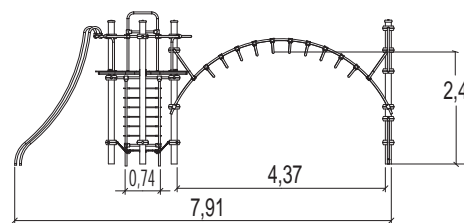
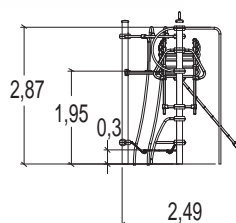

J2541

6 +

14

1,95 m

1 = 4,80 m 2 = 4,10 m 3 = 3,30 m

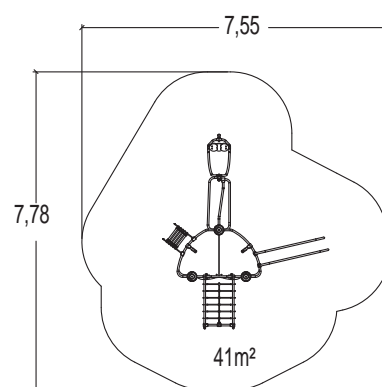

J2541M

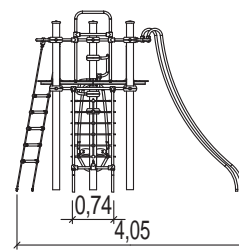
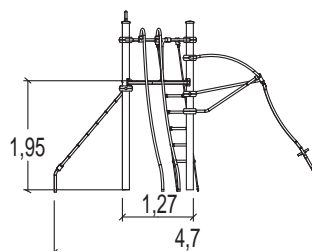



J2562

6 +

19

2,40 m

1 = 8,89 m 2 = 3,54 m 3 = 3,40 m

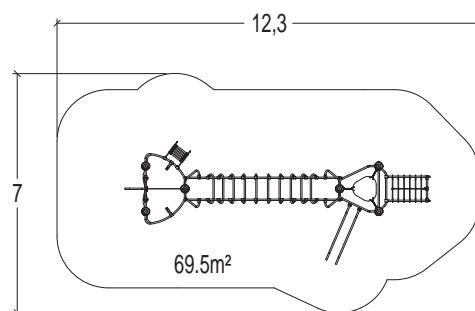

J2562M

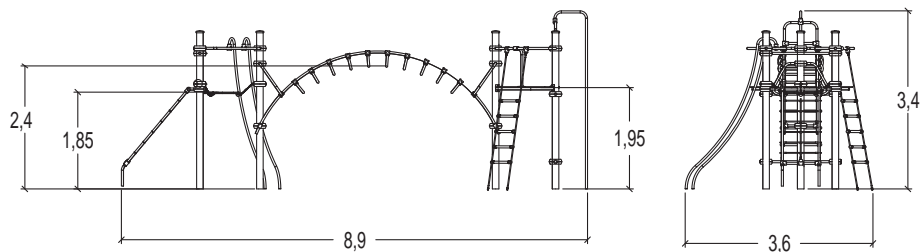

J2575

6 +

26

3,00 m

1 = 7,00 m 2 = 3,75 m 3 = 3,50 m

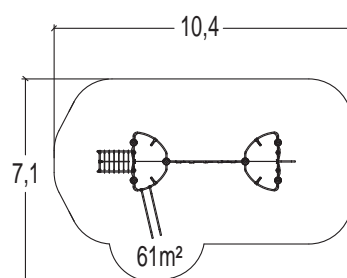

J2575M

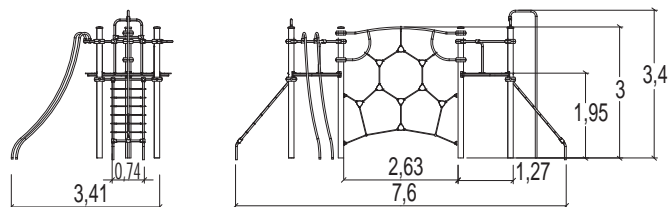





J2568

6 +

42

2,90 m

1 = 15,00 m 2 = 9,41 m 3 = 3,40 m

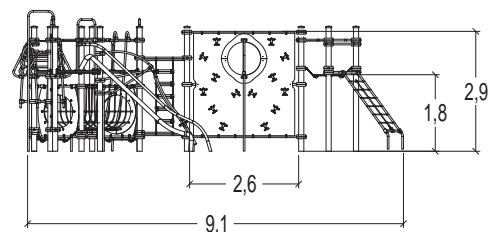
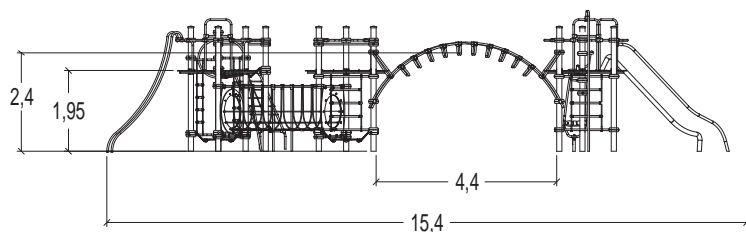
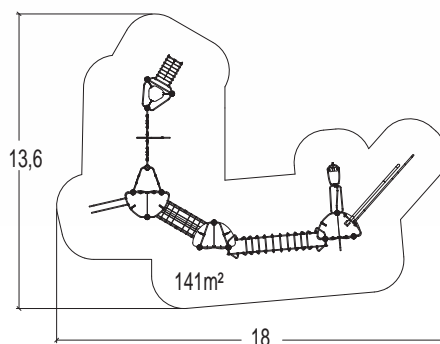

J2568M





6 +



30



3,00 m



138 m²

Ixo Example Scheme



59

J2533

51

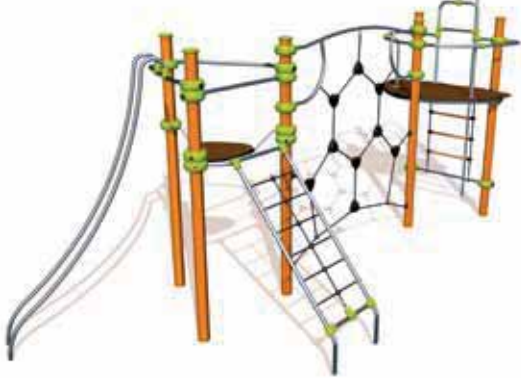

J2591

123



J2594

127



J2825

296



J2880

286



J2410A

124



Further references on:
www.proludic.com

Biibox



Designed like a town, the play area provides a meeting point for children aged 2 to 12 who want to test and develop their motor skills. This provides opportunities for children who are eager to find excitement and adventure, and other children to talk to.

The style of the Biibox range is resolutely contemporary, with a look that combines flowing curves with predominantly metal materials, highlighted by brightly coloured panels.

Its modular design allows a solution to be found for all requirements and enables it to fit effortlessly into the surrounding environment.



4 styles, 4 finishes



Aluminium

- Roofs: compact + aluminium
- Play walls: compact + aluminium



Compact

- Roofs: compact
- Play wall: compact



Stainless steel

- Roofs: polyethylene
- Play walls: compact + stainless steel sheets



Tube

- Roofs: compact
- Guardrails: stainless steel tube





J45103



3 +



12



2,90 m



1 = 4,67 m 2 = 4,09 m 3 = 4,00 m

J45003

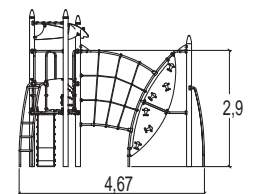
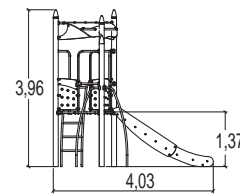
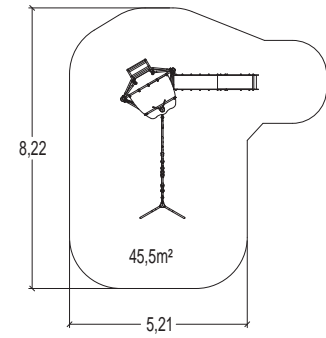

J45104



3 +



10



2,90 m



1 = 4,97 m 2 = 3,48 m 3 = 4,00 m

J45004

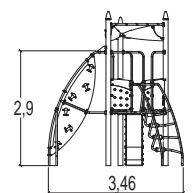
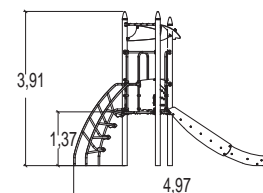
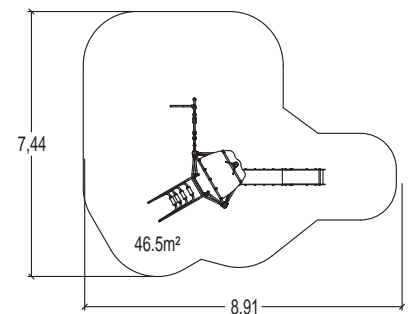



J45105

4 +

12

3,00 m

1 = 5,40 m 2 = 4,80 m 3 = 4,00 m



J45005

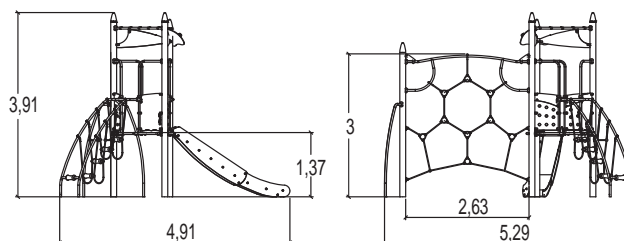
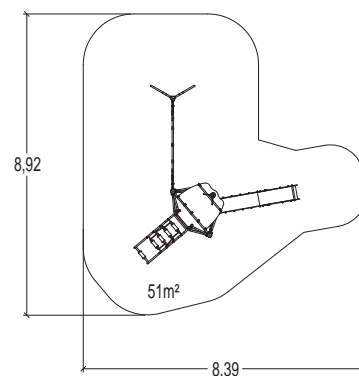

J45106

4 +

15

2,90 m

1 = 6,40 m 2 = 6,00 m 3 = 4,00 m



J45006

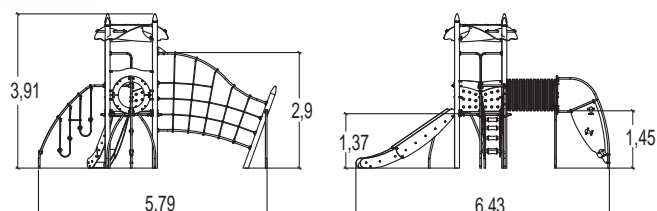
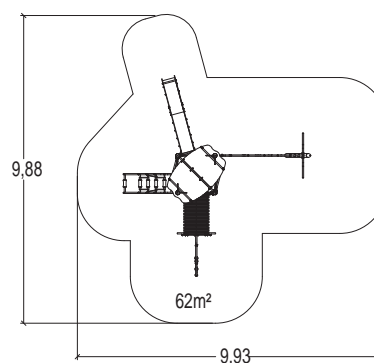



J45107

4 +

15

3,00 m

1 = 7,80 m 2 = 7,00 m 3 = 4,40 m



J45007

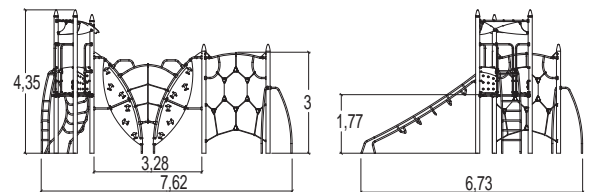
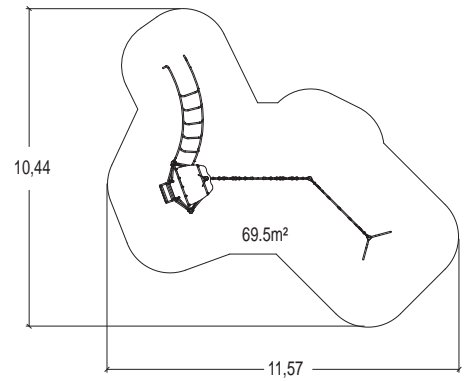

J45108

4 +

15

2,10 m

1 = 10,00 m 2 = 9,00 m 3 = 4,40 m



J45008

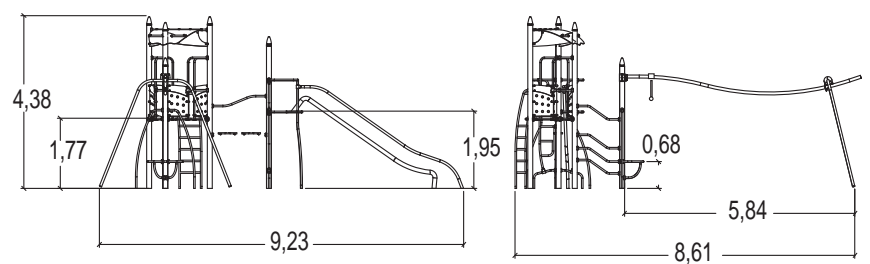
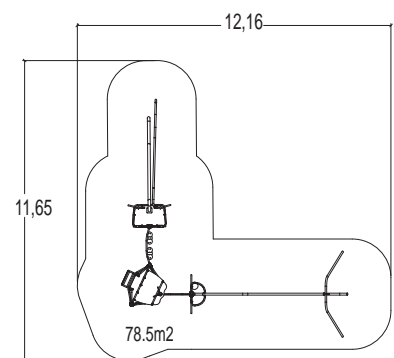

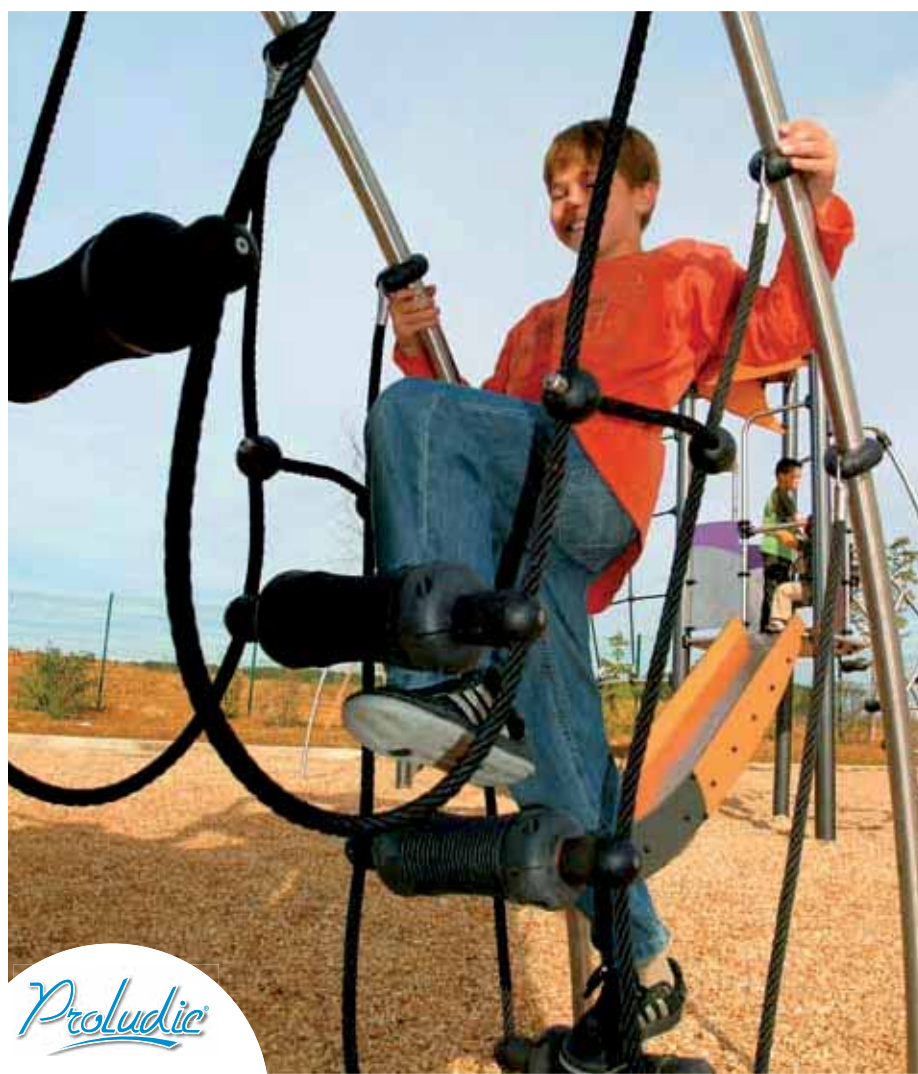



J45109



4 +



20



3,00 m



1 = 10,40 m 2 = 5,10 m 3 = 4,40 m



J45009

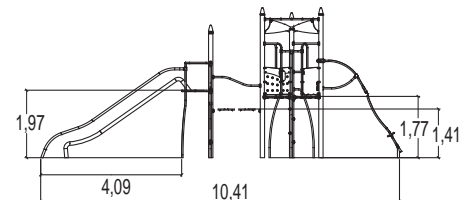
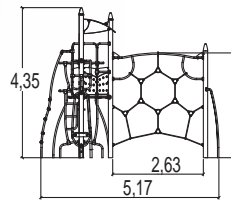
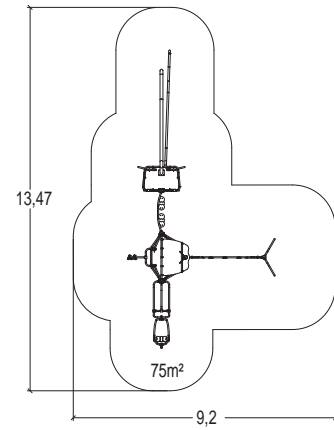

J45110



4 +



20



2,90 m



1 = 6,00 m 2 = 6,20 m 3 = 4,00 m



J45010

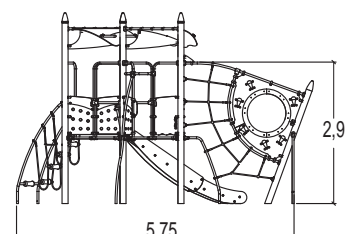
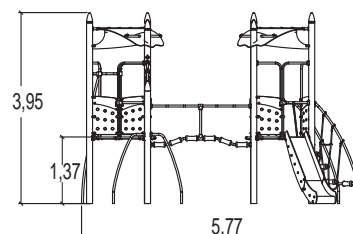
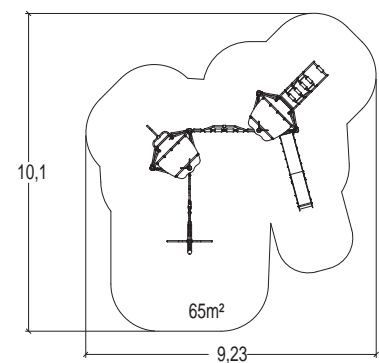



J45111

3 +

15

2,85 m

1 = 5,00 m

2 = 6,00 m

3 = 4,40 m



J45011

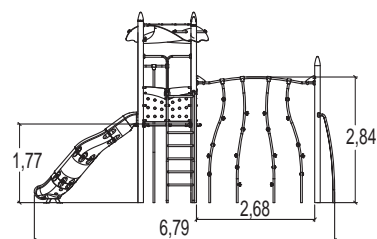
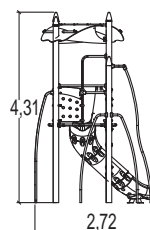
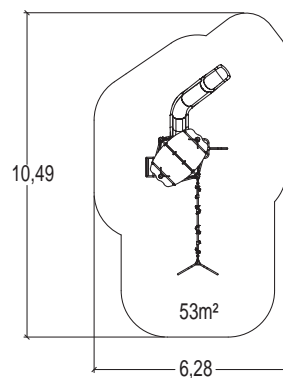

J45112

3 +

15

2,90 m

1 = 5,00 m

2 = 4,80 m

3 = 4,40 m



J45012

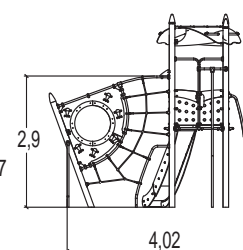
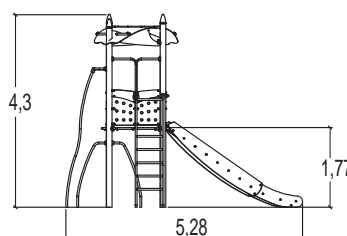
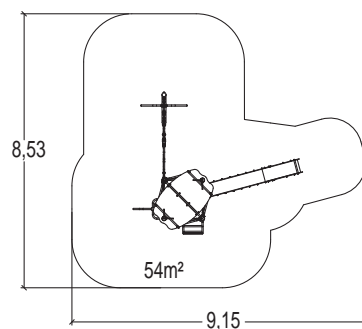



J45113



3 +



20



2,90 m



1 = 6,30 m



2 = 5,20 m

3 = 4,00 m

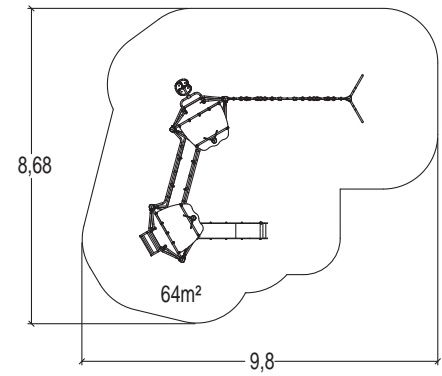

J45013

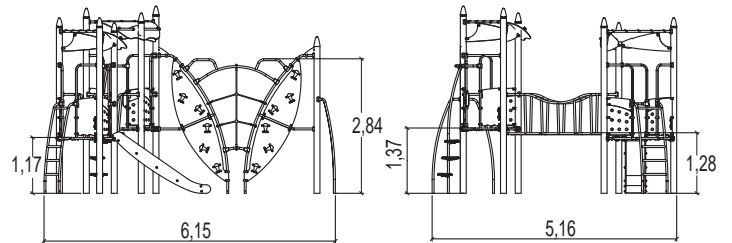

J45114



3 +



21



2,90 m



1 = 7,10 m



2 = 6,00 m

3 = 4,00 m

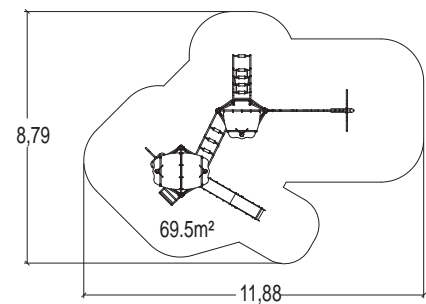

J45014

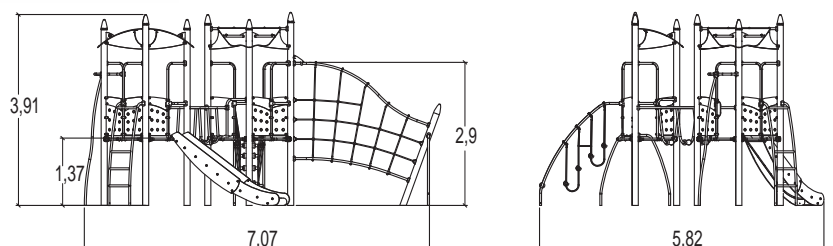



J45115

4 +

22

2,90 m

1 = 9,00 m

2 = 5,30 m

3 = 4,40 m

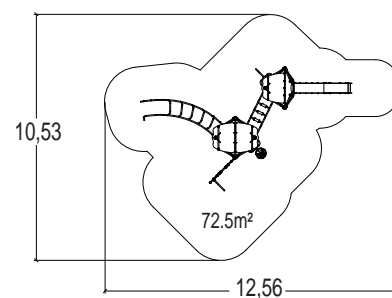

J45015

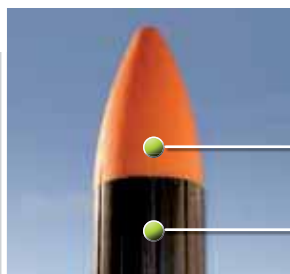
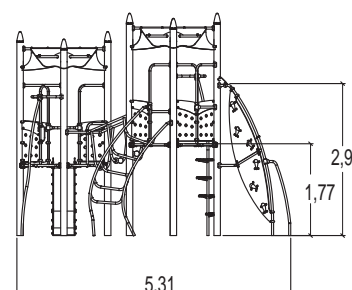
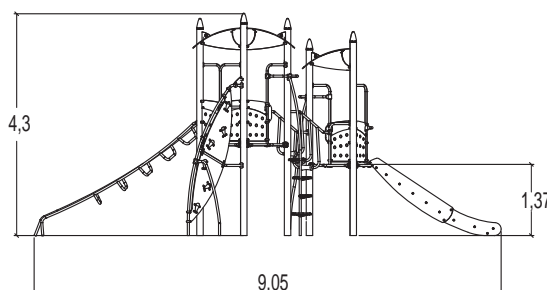

Post caps

- Rotomolded polyethylene

Highly durable posts Ø 12.5cm

- Galvanised, lacquered steel



Non-toxic, non-flammable fixings

- Moulded polyamide



J45201 2 - 8 14 1,17 m 1 = 4,00 m 2 = 4,00 m 3 = 3,60 m

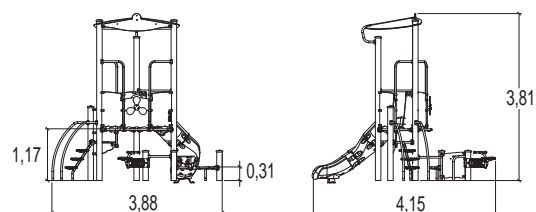
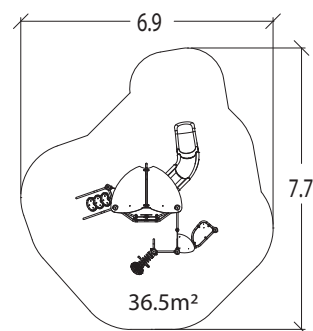

J45202 2 - 8 27 1,17 m 1 = 6,80 m 2 = 6,50 m 3 = 3,56 m

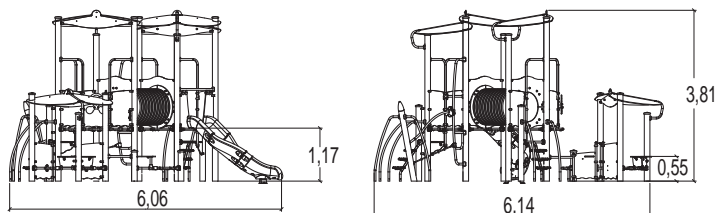
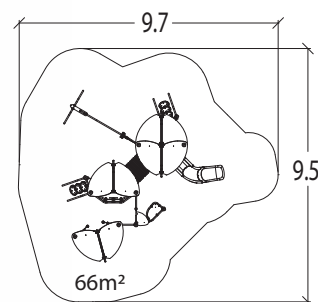



J45416

2 +

35

3,00 m

1 = 11,00 m 2 = 5,00 m 3 = 4,40 m



71

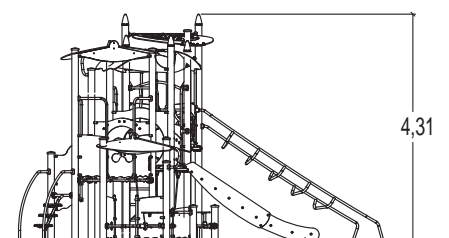
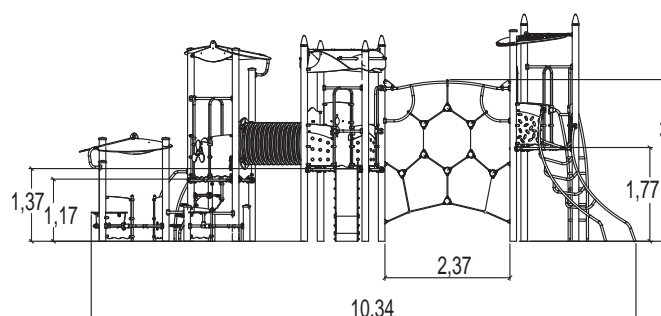
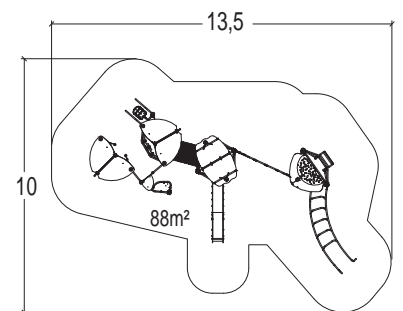



J45417

3 +

45

2,90 m

1 = 18,00 m 2 = 10,50 m 3 = 4,40 m

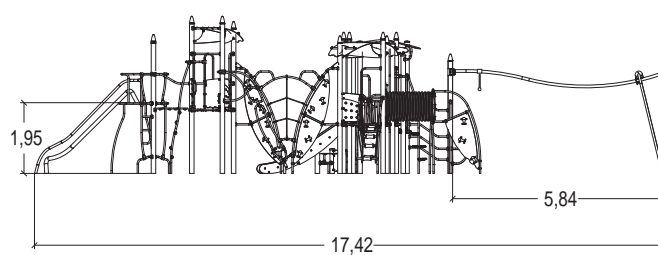
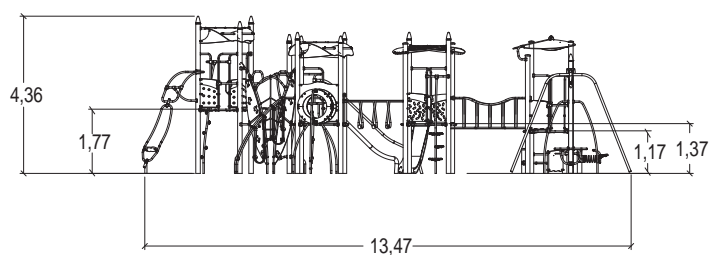
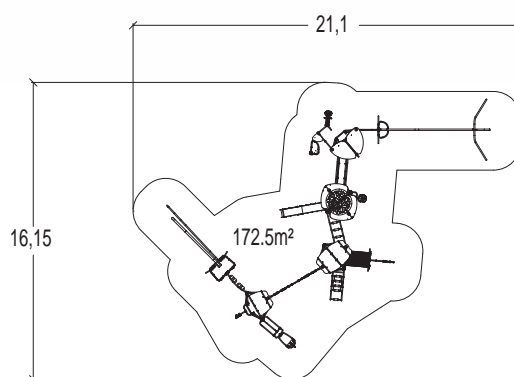



4 +



23



2,90 m



133 m²

Biibox Example Scheme



73

J45106

62



J3501

124



J986

121



J479

144



J2825

296



Further references on:
www.proludic.com



Diabolo



Diabolo provides a variety of activities in a compact space, for children aged 3 to 10. It will bring even the smallest areas to life.

All the classic types of play equipment are included to engage both younger and older children: slides, fireman's poles, climbing walls, and hiding places are the basic elements in these multi-purpose structures arranged around a platform 1.17m or 0.60m high.

Coloured roofs

- Polyethylene

74

**NEW
MATERIAL**

Non-slip platform

- Compact

Coloured, UV resistant panels

- Compact

Highly durable posts Ø 12.5cm

- Galvanised, lacquered steel



J3818

3 +

7

2,00 m

1 = 3,52 m 2 = 1,09 m 3 = 3,00 m

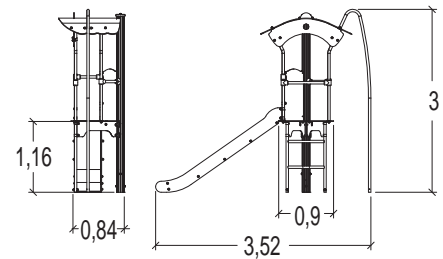
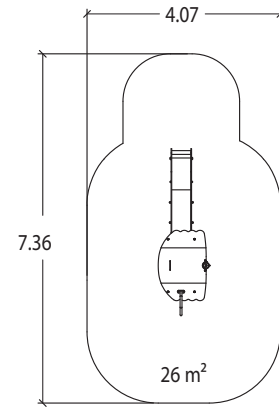

J3832

3 +

26

2,00 m

1 = 4,00 m 2 = 3,31 m 3 = 3,00 m

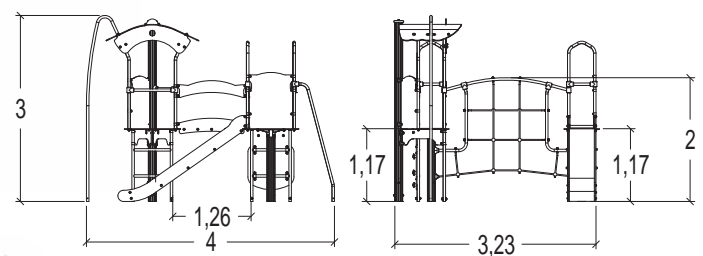
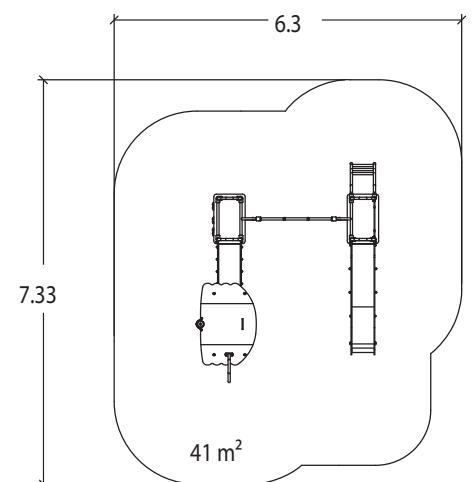



J3833

3 +

22

2,00 m

1 = 4,34 m 2 = 3,56 m 3 = 3,00 m

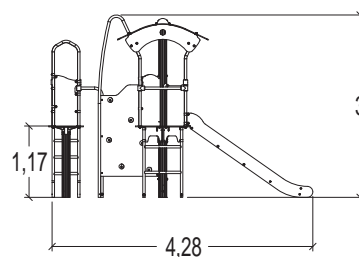
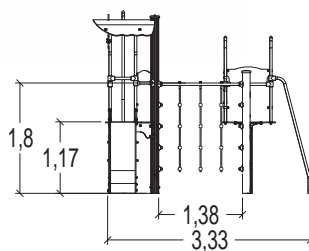
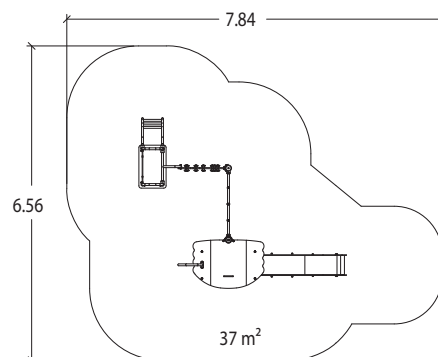

J3834

3 +



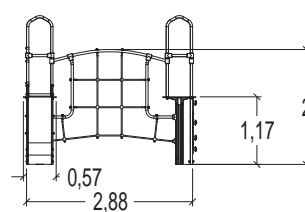
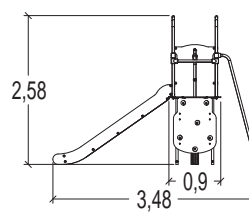
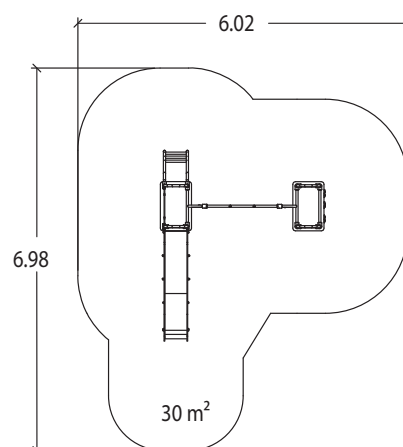

19

2,00 m





1 = 3,48 m 2 = 3,02 m 3 = 2,58 m



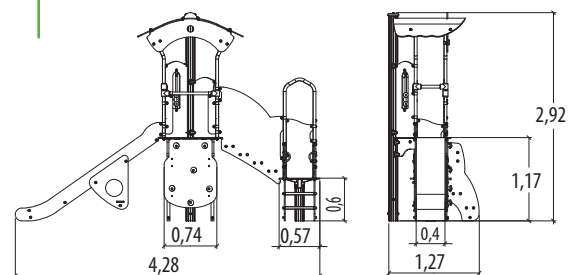
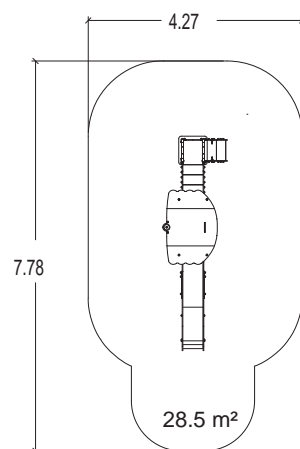

J3835     



J3836     

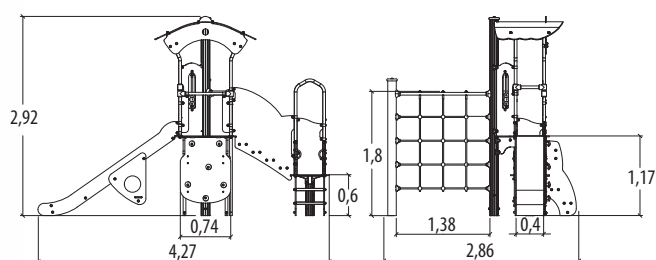
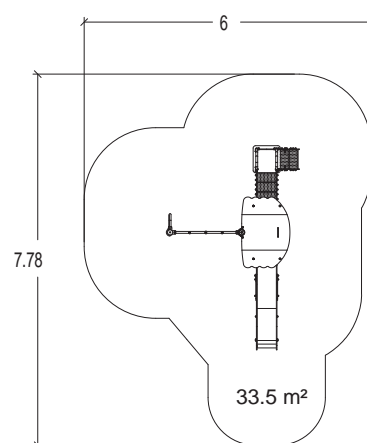



J3837



2 +



15



1,40 m



1 = 4,59 m 2 = 4,28 m 3 = 2,90 m

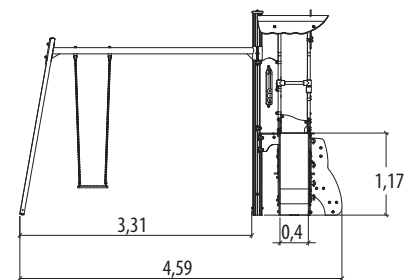
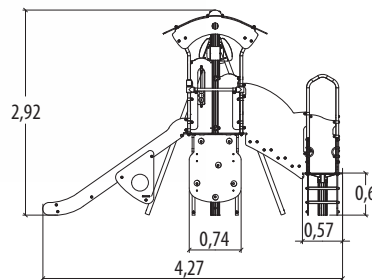
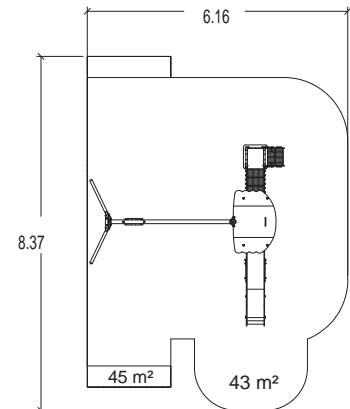

J3844



2 +



20



1,17 m



1 = 6,18 m 2 = 1,29 m 3 = 2,90 m

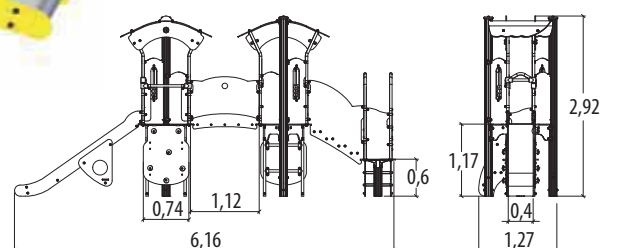
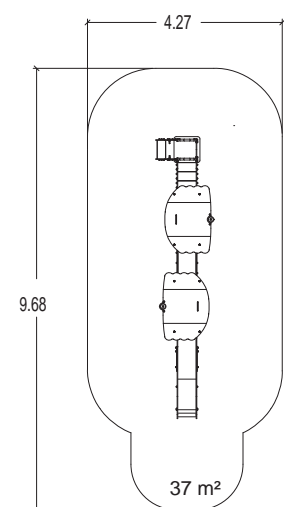



J3845

2 +

30

1,80 m

1 = 6,18 m 2 = 2,71 m 3 = 2,90 m

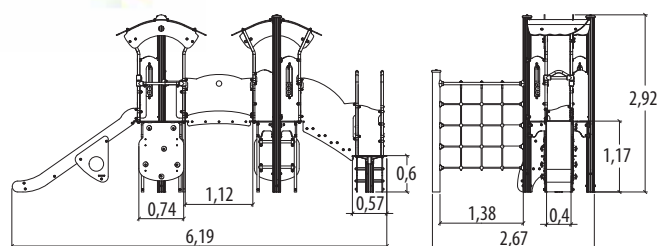
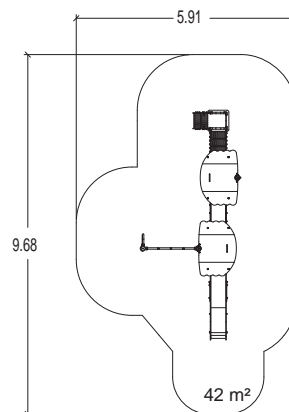

J3846

2 +

25

1,80 m

1 = 6,18 m 2 = 6,01 m 3 = 2,90 m

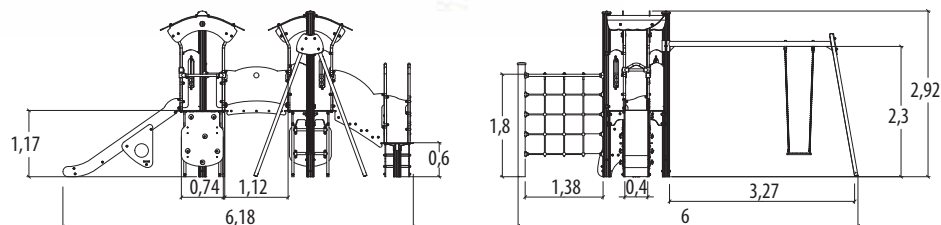
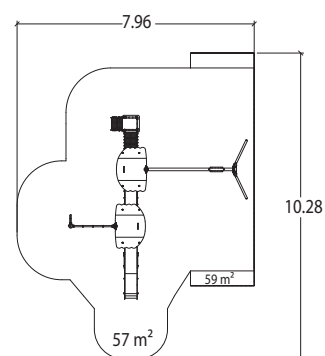





J3850

2 - 10

12

1,00 m

1 = 2,60 m 2 = 2,30 m 3 = 2,00 m

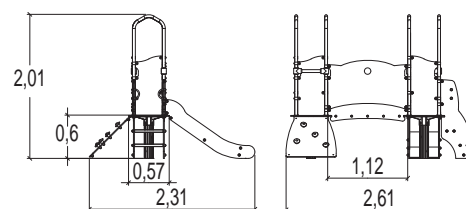
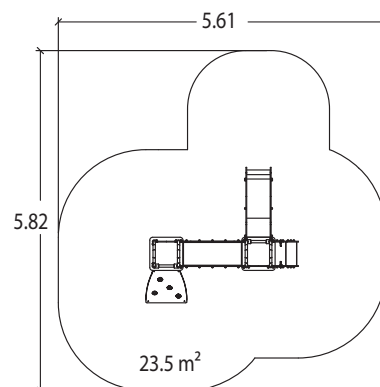

J3851

2 +

30

1,80 m

1 = 5,16 m 2 = 4,83 m 3 = 2,90 m

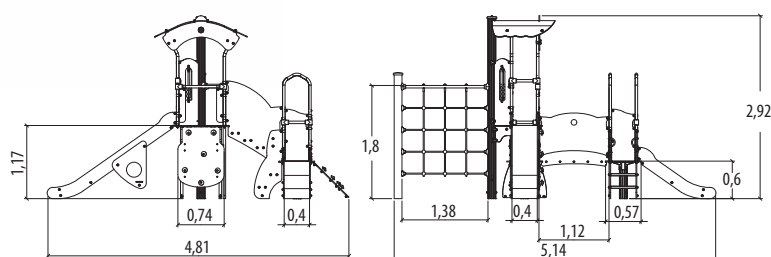
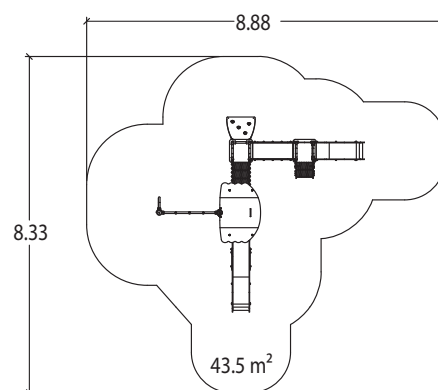



J3865

3 +

10

1,17 m

1 = 3,50 m 2 = 0,90 m 3 = 2,90 m

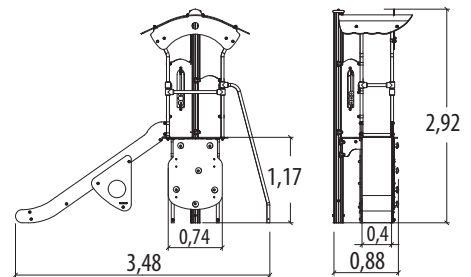
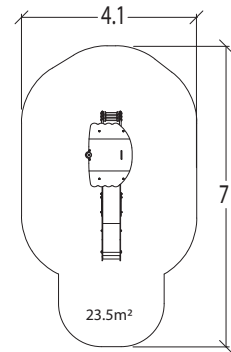

J3866

3 +

15

1,80 m

1 = 3,48 m 2 = 2,59 m 3 = 2,90 m

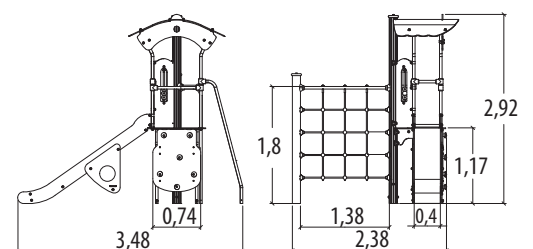
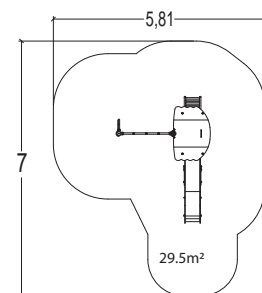





J3867



3 +



12



1,40 m



1 = 4,40 m 2 = 3,48 m 3 = 2,90 m

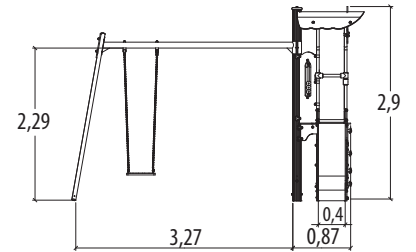
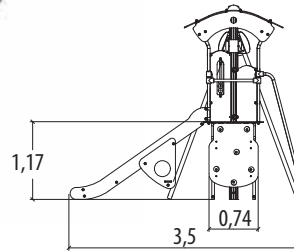
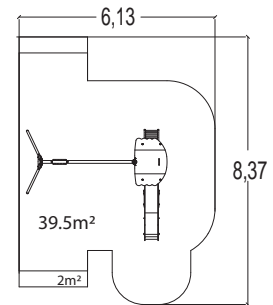

J3868



3 +



15



1,17 m



1 = 5,40 m 2 = 1,20 m 3 = 2,90 m

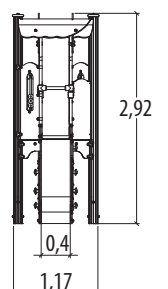
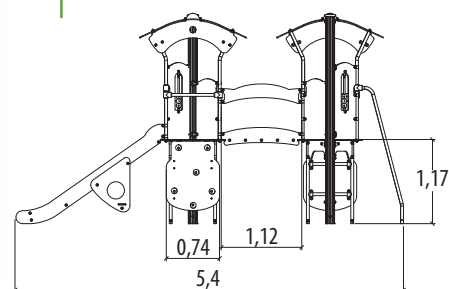
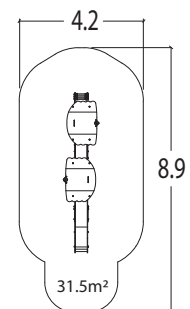



J3870

3 +

20

1,80 m

1 = 5,39 m 2 = 2,71 m 3 = 2,90 m

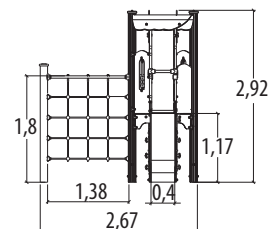
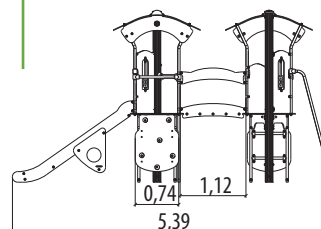
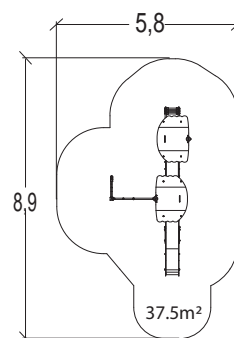

J3871

3 +

20

1,80 m

1 = 6,00 m 2 = 5,39 m 3 = 2,90 m

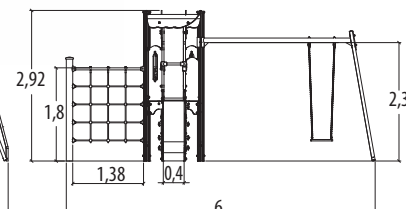
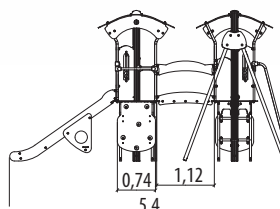
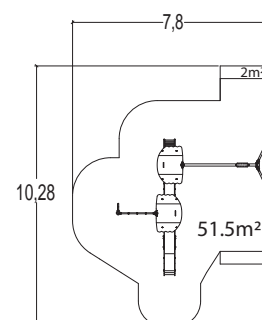



Diabolo+

Diabolo+ is the XL version of Diabolo.

The platforms are both higher (1.37m and 1.77m) and larger. Their semi-circular and square shapes mean that they are able to cater for an even greater number of users and further increase the opportunities for interaction.

The diversity of the play elements has been further enhanced by new play panels, inclined climbing nets and flexible ladders.

These new additions reinforce the appeal of Diabolo and open it up to an even wider age range.



J38100

3 +

15

2,00 m

1 = 2,85 m 2 = 3,74 m 3 = 3,22 m

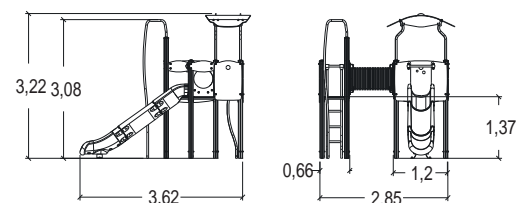
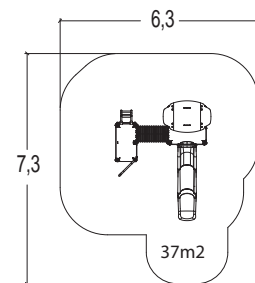

J38101

3 +

15

2,55 m

1 = 2,83 m 2 = 5,15 m 3 = 3,22 m

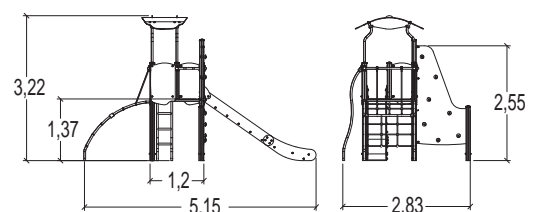
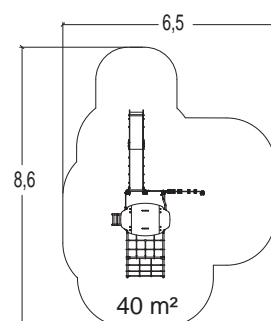



J38102

3 +

20

2,55 m

1 = 5,11 m 2 = 4,10 m 3 = 3,00 m

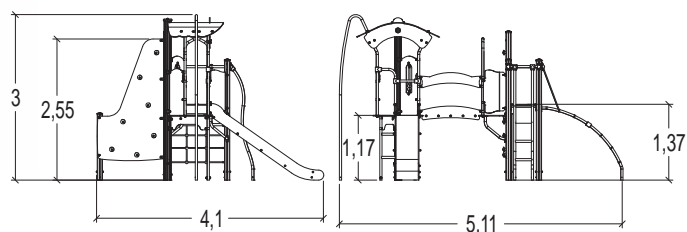
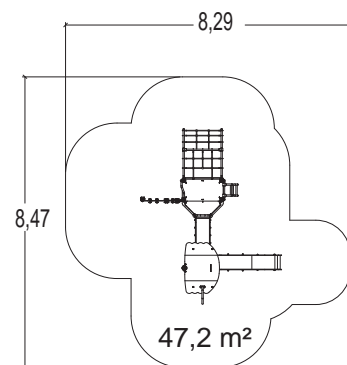

J38103

3 +

23

2,55 m

1 = 5,53 m 2 = 4,34 m 3 = 3,08 m

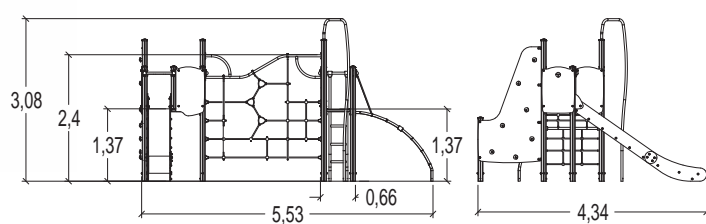
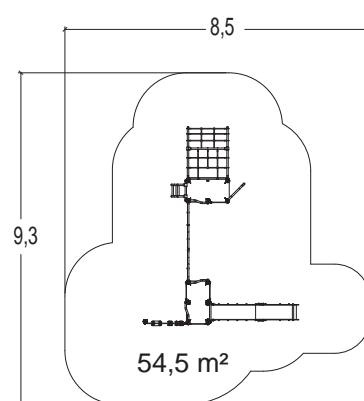



J38104



3 +



20



2,40 m



1 = 5,92 m 2 = 4,71 m 3 = 2,70 m

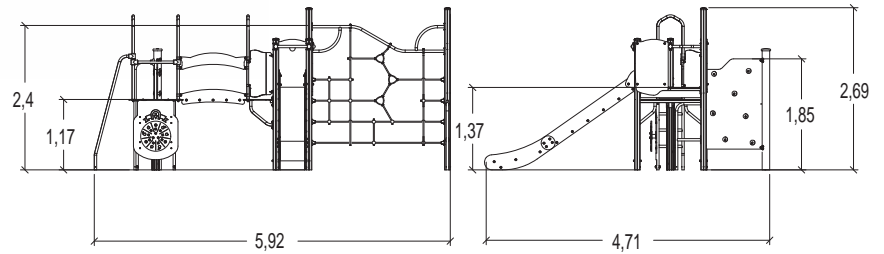
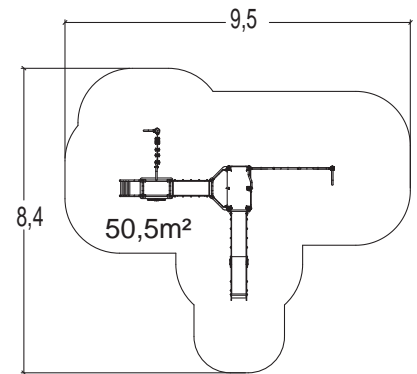

J38105



3 +



23



1,37 m



1 = 5,46 m 2 = 4,44 m 3 = 3,22 m

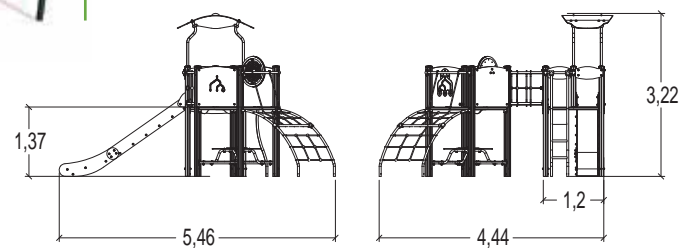
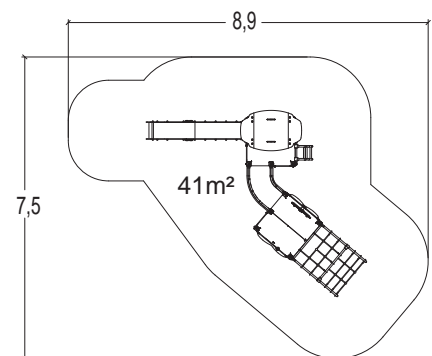



Highly durable posts, 95x95mm

- Galvanised, lacquered steel



J38106



3 +



22



2,55 m

1 = 4,48 m 2 = 3,35 m 3 = 3,22 m

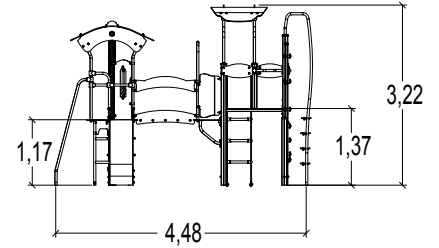
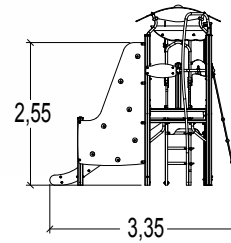
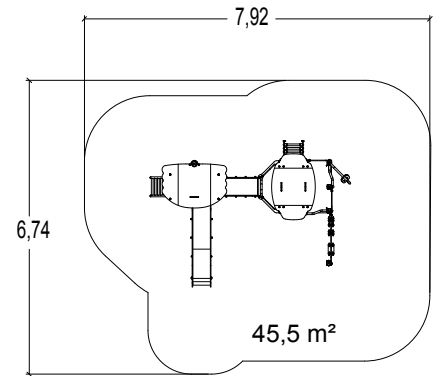

J38107



3 +



25



2,60 m

1 = 5,41 m 2 = 5,39 m 3 = 3,22 m

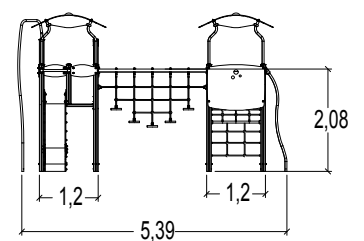
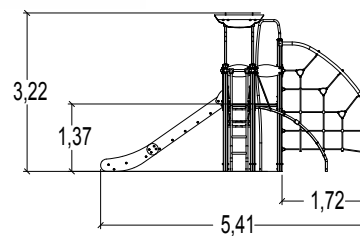
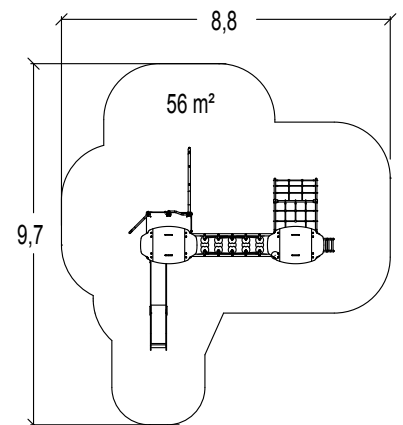



J38108

3 +

28

2,55 m

1 = 8,25 m 2 = 4,07 m 3 = 2,70 m

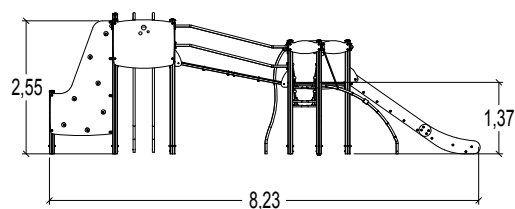
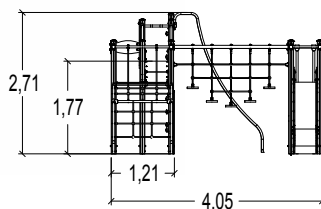
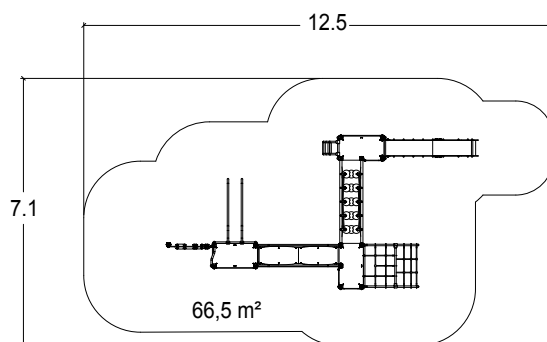
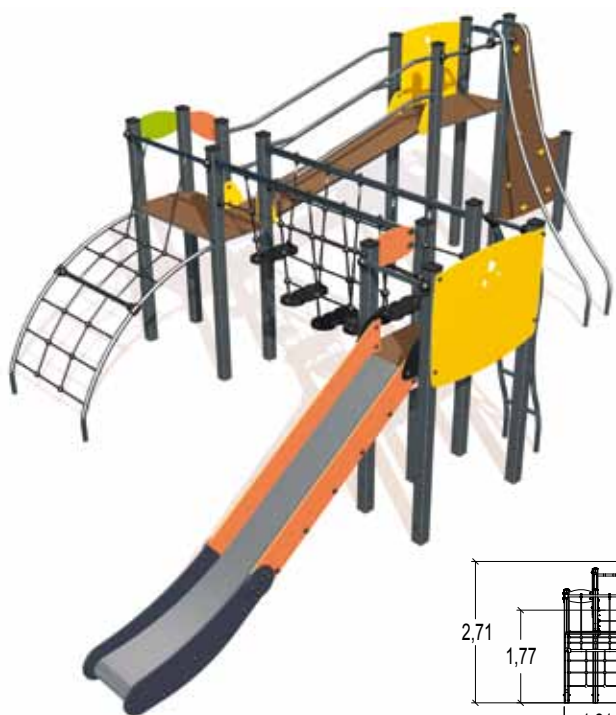

J38200

2 +

33

0,60 m

1 = 6,27 m 2 = 5,72 m 3 = 2,00 m

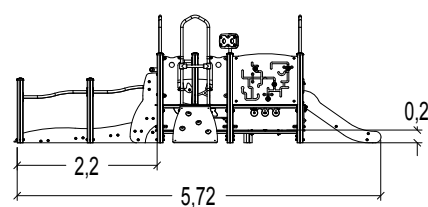
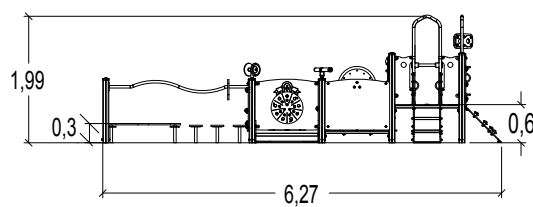
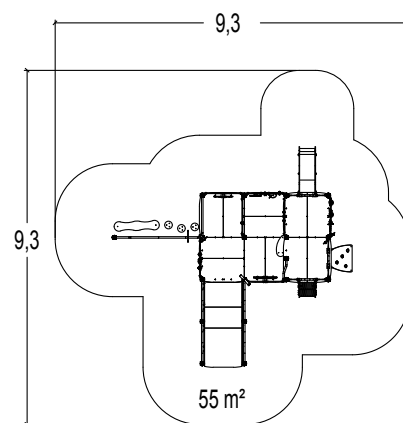



2 +



33



1,40 m



105 m²

Diabolo Example Scheme



93

J3837



79

J09



148

J2401



122

J844



117

J2870



283



Further references on:
www.proludic.com

Tiboo



Tiboo is a range that is specially designed for young children.

It provides play and psychomotor activities that suit the world of children in two age groups: 1 to 3, and 3 to 5 years old.

The multi-purpose Tiboo range can easily be added to and it provides considerable flexibility for play area development. The equipment can be installed as separate units or grouped together to form a real pathway to discovery, personal development and fun.



94

NEW MATERIAL

Non-slip platform

- Compact

Coloured roofs

- Polyethylene

Grooved, splinter free posts

- Laminated wood

Coloured panels

- 21mm Marine Plywood



J3901

0,5 - 5

5

<0,6

1 = 1,74 m 2 = 0,92 m 3 = 1,14 m

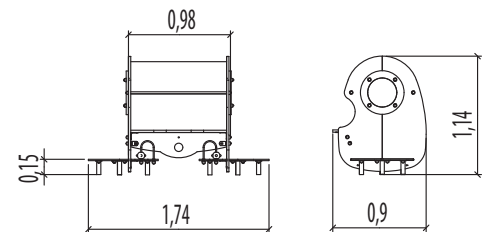
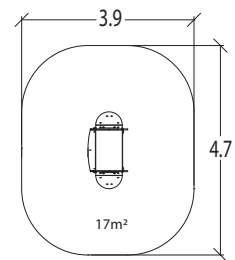

J3902

0,5 - 5

5

1,00 m

1 = 2,46 m 2 = 0,72 m 3 = 1,42 m

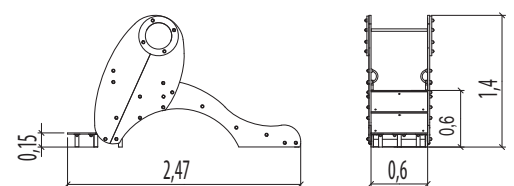
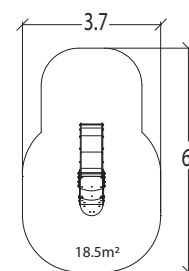

J3903 0,5 - 5 5 <0,6 1 = 1,58 m 2 = 0,72 m 3 = 1,14 m

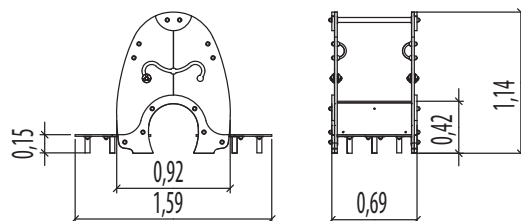
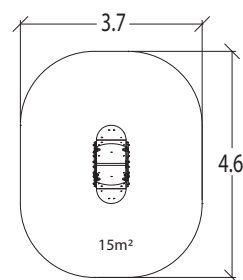

J3913 0,5 - 5 10 <0,6 1 = 5,06 m 2 = 2,46 m 3 = 1,09 m

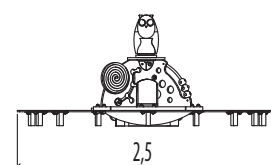
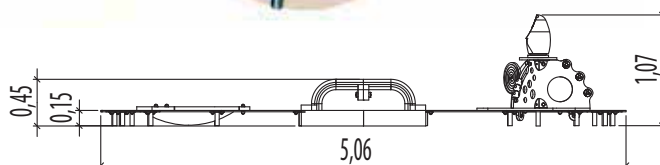
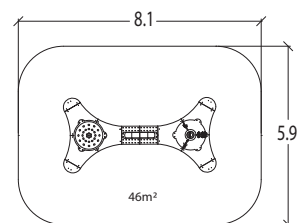
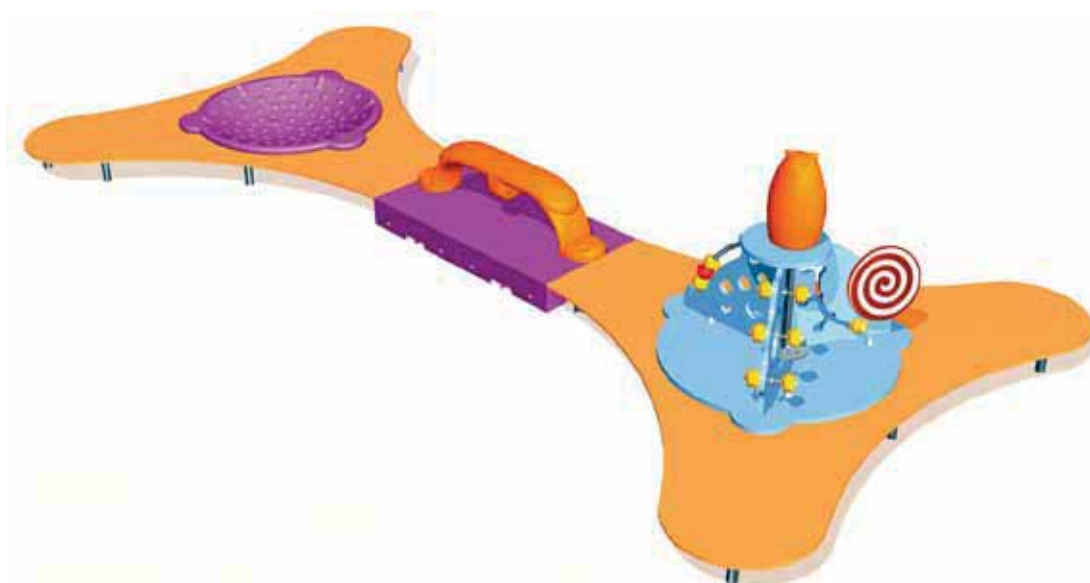



J3905	0,5 - 5	6	<0,6	1 = 2,48 m 2 = 2,26 m 3 = 1,09 m	
					
J3907	0,5 - 5	6	<0,6	1 = 2,48 m 2 = 2,26 m 3 = 0,39 m	
					
J3910	0,5 - 5	3	<0,6	1 = 2,48 m 2 = 2,26 m 3 = 0,24 m	
					

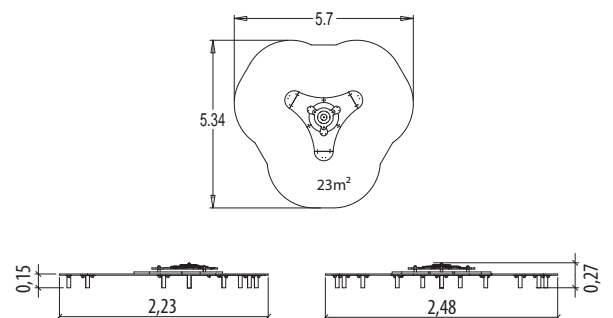
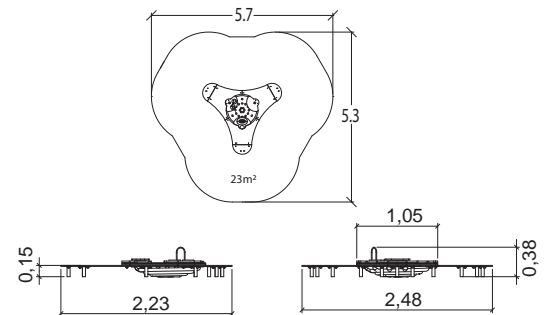
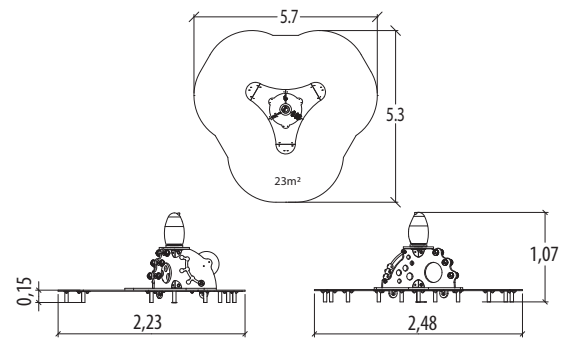

Coloured, UV resistant platforms

- Compact

Coloured plastic basin, non-toxic and durable

- Rotomolded polyethylene

J3921 0,5 - 5 6 1,00 m 1 = 3,22 m 2 = 2,46 m 3 = 1,42 m

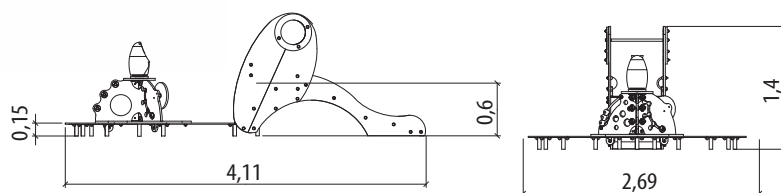
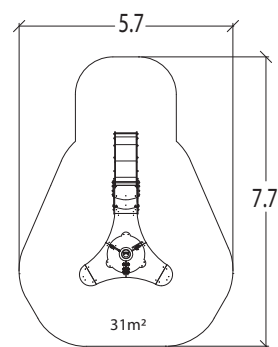

J3922 0,5 - 5 6 <0,6 1 = 3,22 m 2 = 2,46 m 3 = 1,14 m

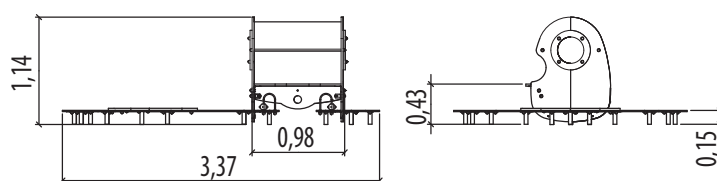
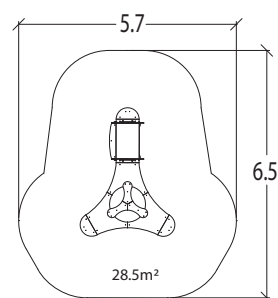
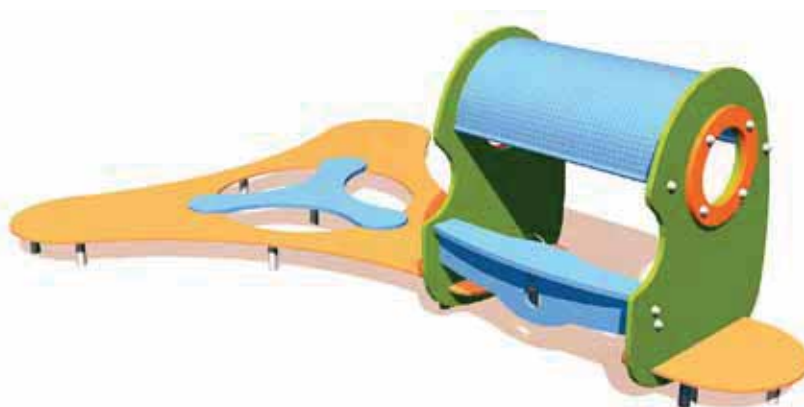



J3924

0,5 - 5

10

1,00 m

1 = 4,70 m 2 = 3,46 m 3 = 1,42 m

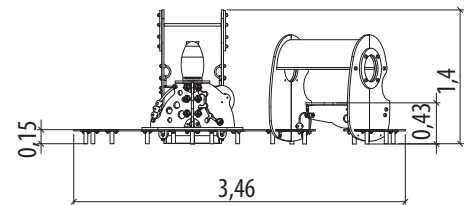
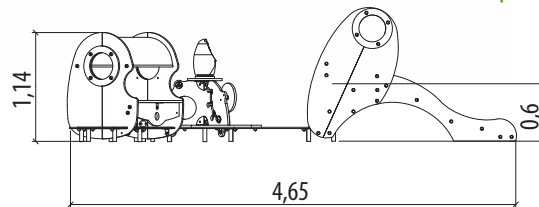
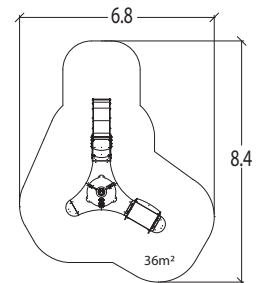

J3925

0,5 - 5

15

1,00 m

1 = 6,33 m 2 = 5,33 m 3 = 1,42 m

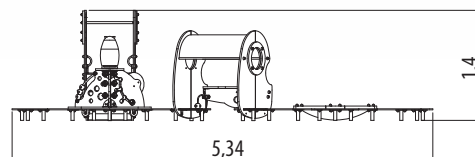
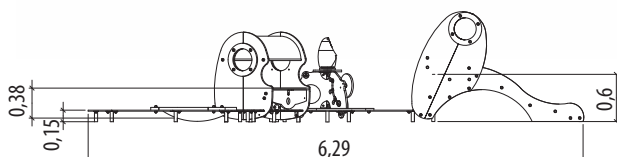
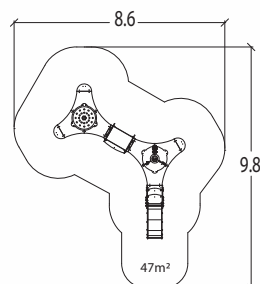
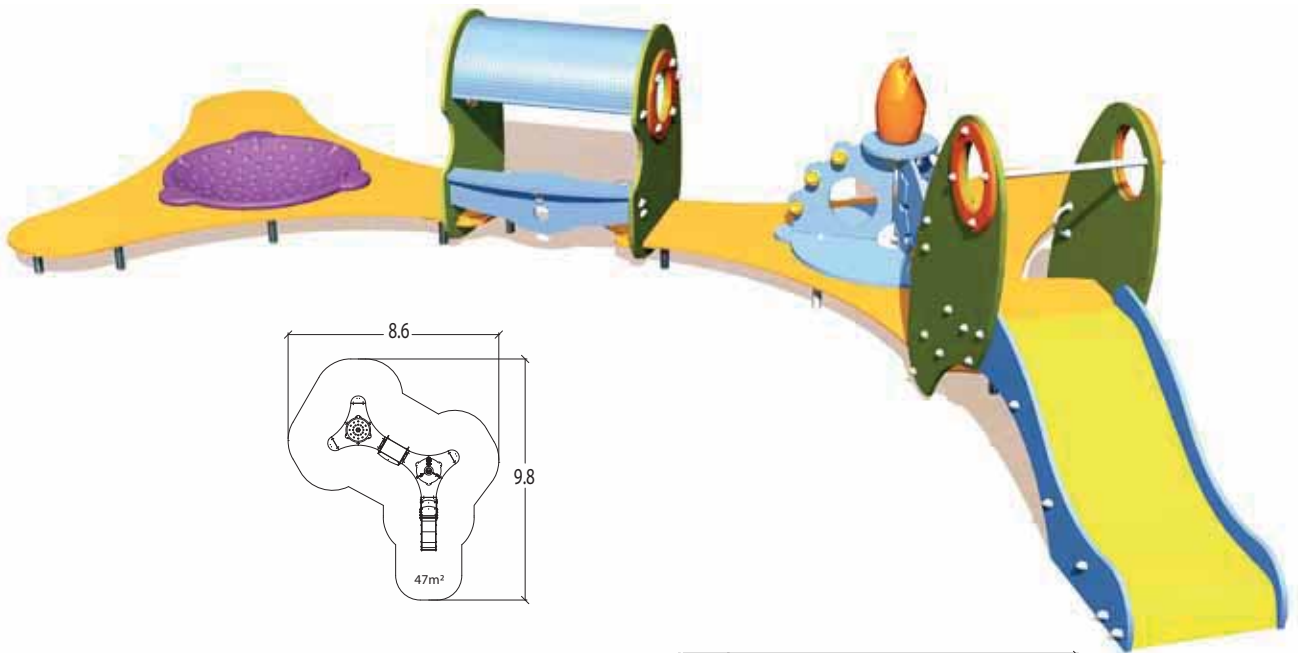



J3915

0,5 - 5

10

<0,6

1 = 6,08 m 2 = 5,66 m 3 = 1,14 m

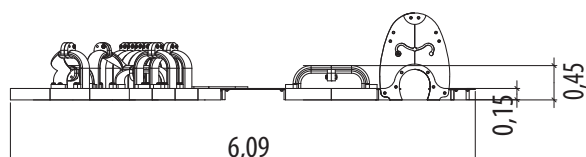
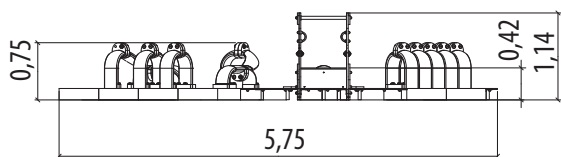
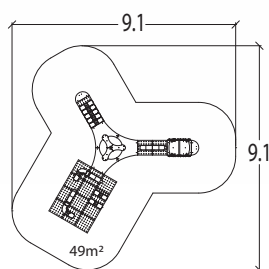
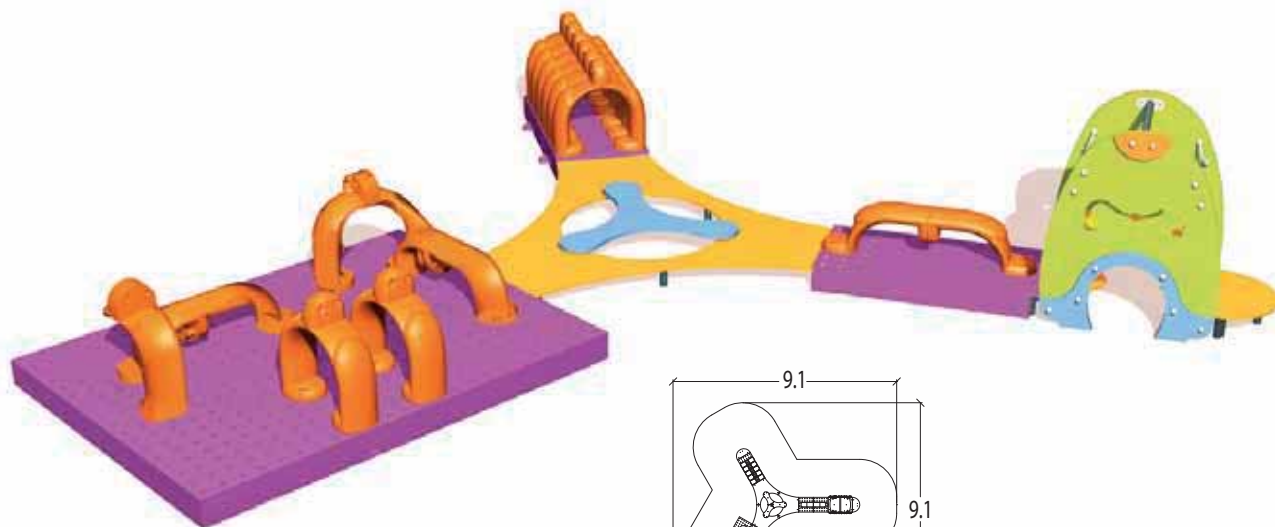

J3940

0,5 - 5

8

<0,6

1 = 2,40 m 2 = 1,80 m 3 = 0,76 m

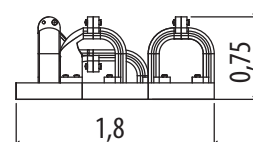
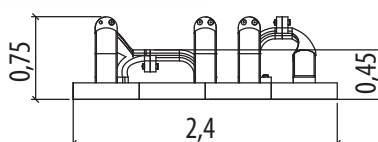
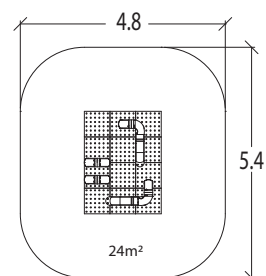
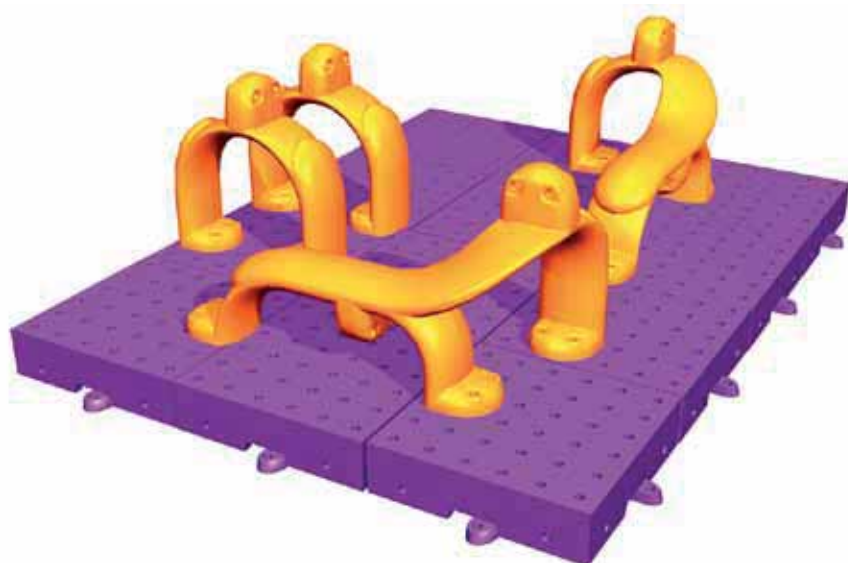



J3930 0,5 - 5 15 1,00 m 1 = 6,57 m 2 = 3,41 m 3 = 2,48 m

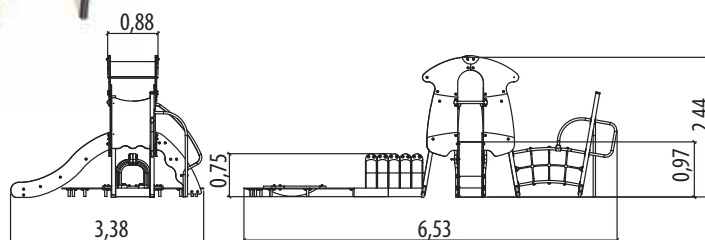
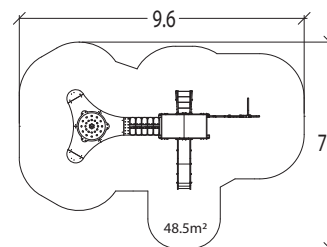

J3931 0,5 - 5 25 1,00 m 1 = 8,60 m 2 = 8,06 m 3 = 2,48 m

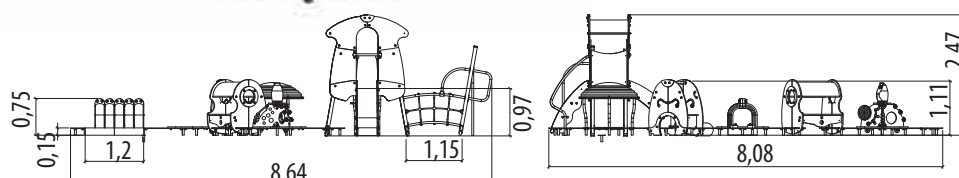
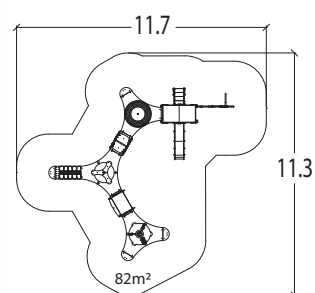



J3950

0,5 - 5

6

1,00 m

1 = 2,76 m 2 = 1,26 m 3 = 2,25 m

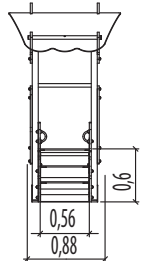
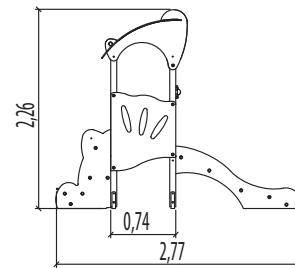
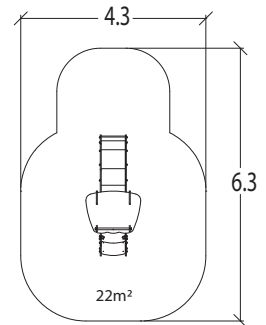

J3951

0,5 - 5

10

1,00 m

1 = 2,90 m 2 = 2,75 m 3 = 2,25 m

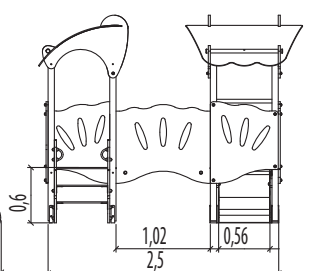
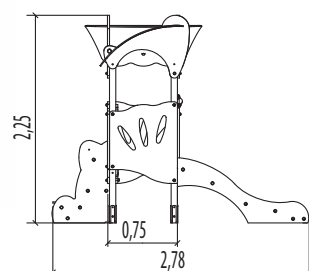
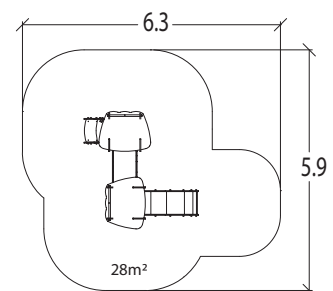



J3952

0,5 - 5

15

1,00 m

1 = 4,00 m 2 = 3,50 m 3 = 2,25 m

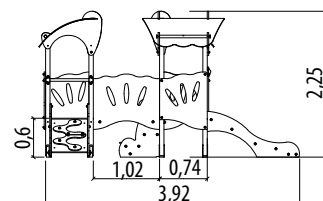
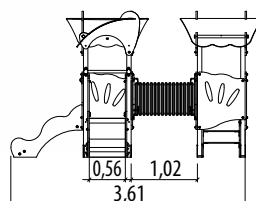
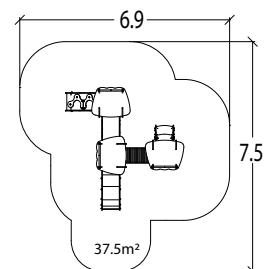

J3953

0,5 - 5

10

1,00 m

1 = 4,00 m 2 = 3,50 m 3 = 2,25 m

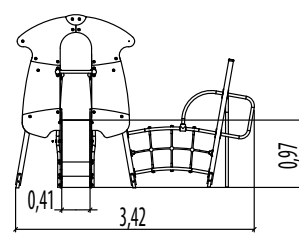
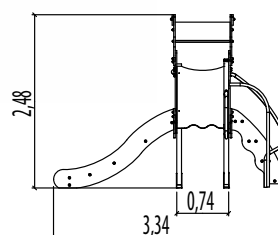
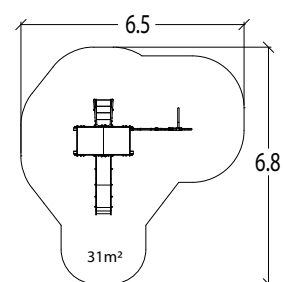



J3954

0,5 - 5

6

<0,6

1 = 2,65 m 2 = 1,80 m 3 = 1,80 m

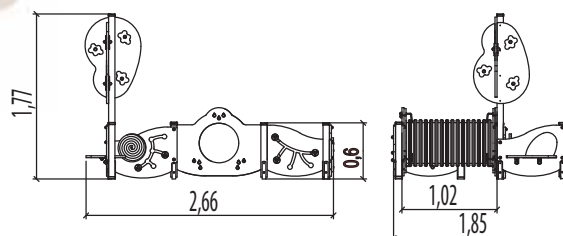
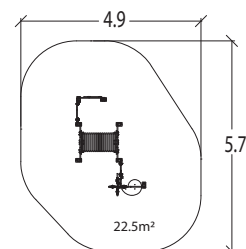

J3955

0,5 - 5

12

1,00 m

1 = 3,03 m 2 = 2,95 m 3 = 2,25 m

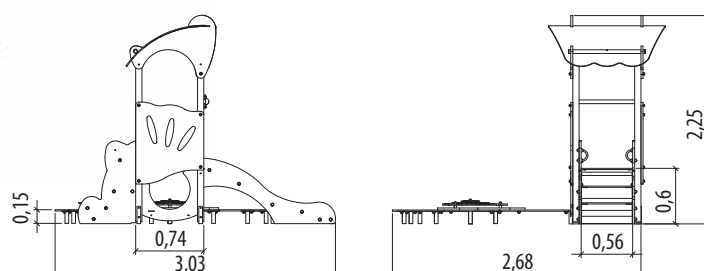
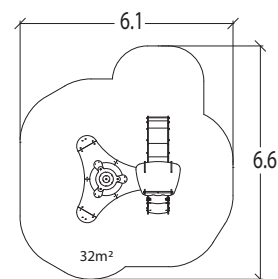

J3956 0,5 - 5 15 1,00 m 1 = 3,88 m 2 = 3,44 m 3 = 2,25 m

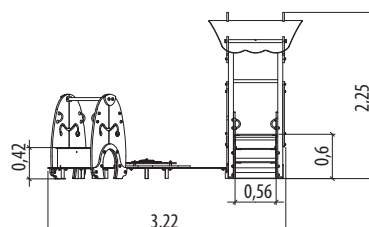
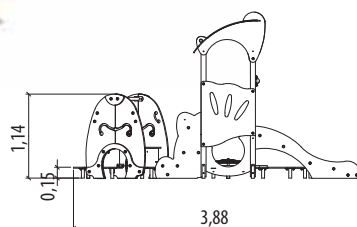
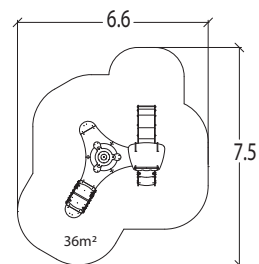

J3957 0,5 - 5 14 1,00 m 1 = 3,41 m 2 = 2,76 m 3 = 2,25 m

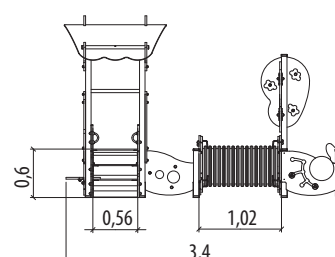
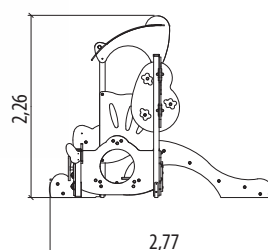
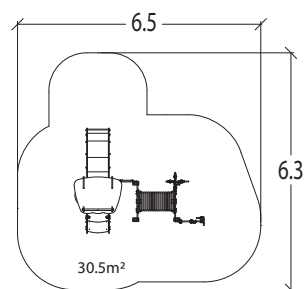



0,5 - 8



26



1,00 m



65 m²

Tiboo Example Scheme



J3955

105



J3960

145



J605

292



J3403

191



J607

293



J3961

116



Further references on:
www.proludic.com

Springers



Springers are an essential part of most leisure areas designed for young children. They enhance toddlers' sense of balance and help them to coordinate their movements, while giving older children great fun as they swing wildly. The springers are ergonomically designed (suitable size, footrests, handles) for maximum user comfort and safety. Their shapes are drawn from popular images that are familiar to children and designed to stimulate the imagination.



J802					
	2 +	1	0,55 m	1 = 0,93 m 2 = 0,32 m 3 = 0,86 m	

Cock-A-Doodle-Do

- Plywood

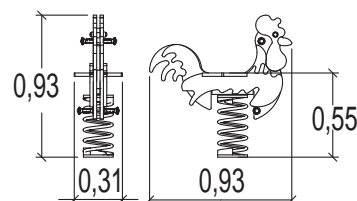
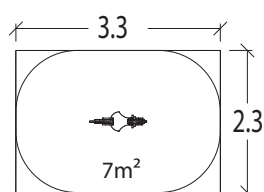

J820					
	2 +	1	0,53 m	1 = 1,00 m 2 = 0,30 m 3 = 0,97 m	

Sidney the Snake

- Plywood

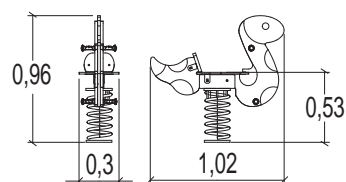
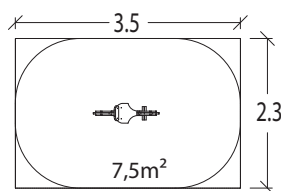
A

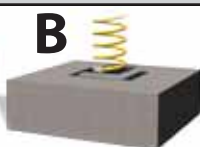
B

JxxxxA or Jxxxx: fixed into the ground
JxxxxB: fixed onto a concrete surface

**J817**

2 +

1

0,53 m

1 = 0,95 m 2 = 0,30 m 3 = 0,80 m

**Fiery the Dragon**

• Plywood

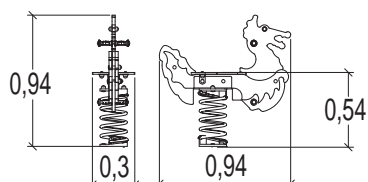
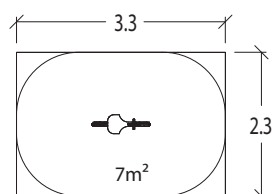
**J854**

2 +

1

0,52 m

1 = 0,82 m 2 = 0,30 m 3 = 0,85 m

**Dragon**

• Compact

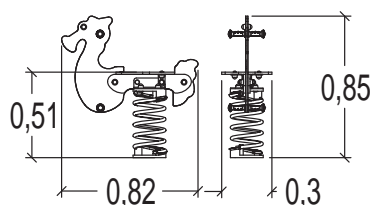
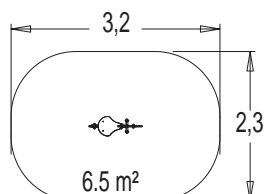
**J818**

2 +

1

0,53 m

1 = 0,95 m 2 = 0,30 m 3 = 0,90 m

**Leo the Lion**

• Compact

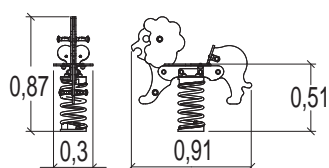
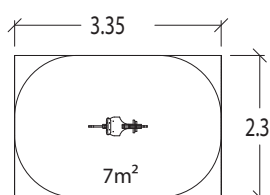



J819 2+ 1 0,53 m 1 = 0,97 m 2 = 0,30 m 3 = 0,90 m

Henry the Horse

• Plywood

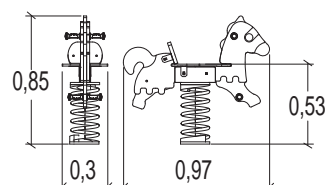
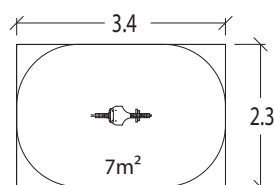

J857 2+ 1 0,52 m 1 = 0,85 m 2 = 0,30 m 3 = 0,82 m

Pony

• Compact

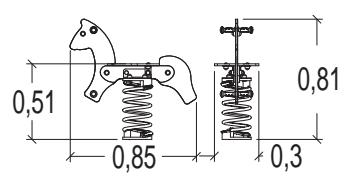
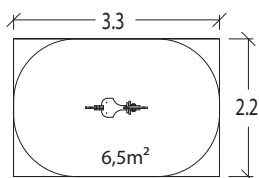

J821 2+ 1 0,54 m 1 = 0,98 m 2 = 0,30 m 3 = 0,77 m

Frankie the Fish

• Plywood

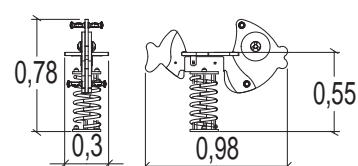
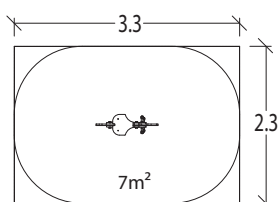

**J842**

2 +

1

0,54 m

1 = 0,90 m 2 = 0,30 m 3 = 0,80 m

**Zippy**

- Compact
- Polyethylene

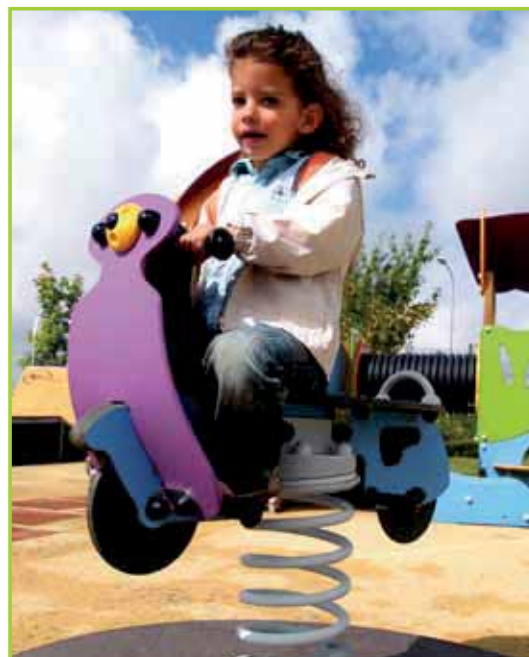
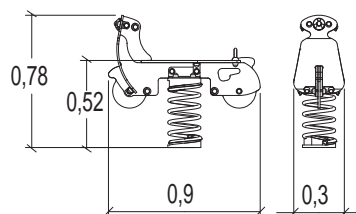
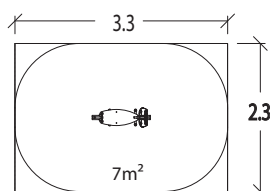
**J855**

2 +

1

0,52 m

1 = 0,84 m 2 = 0,30 m 3 = 0,77 m

**Puppy**

- Compact

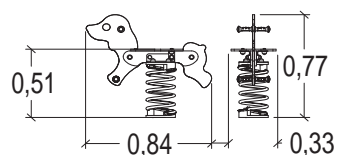
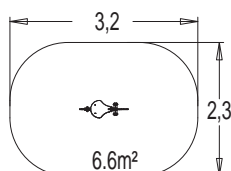
**J840**

2 +

1

0,53 m

1 = 0,90 m 2 = 0,31 m 3 = 0,78 m

**Mitzi the Dog**

- Plywood

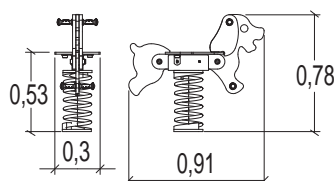
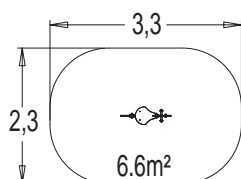



J843					
	2 +	1	0,52 m	1 = 0,90 m 2 = 0,30 m 3 = 0,80 m	

Melvin the Monkey

- Compact

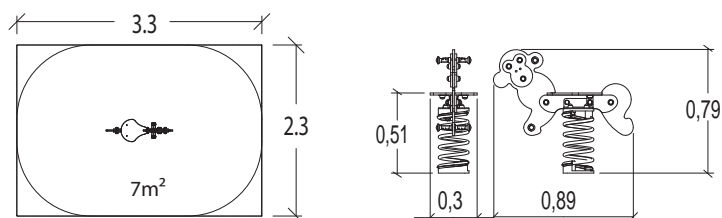

J828					
	2 +	1	0,50 m	1 = 0,60 m 2 = 0,50 m 3 = 0,76 m	

Cyclo

- Compact
- Stainless steel

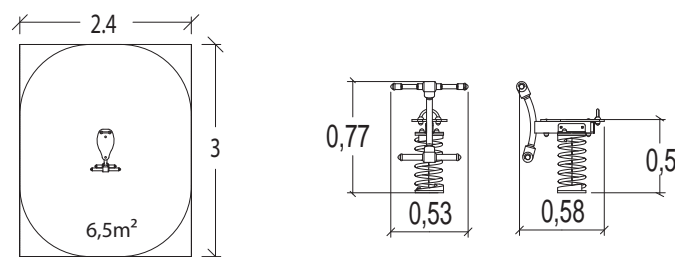

J851					
	2 +	1	0,50 m	1 = 0,60 m 2 = 0,25 m 3 = 0,81 m	

Sprinter

- Compact
- Galvanised steel

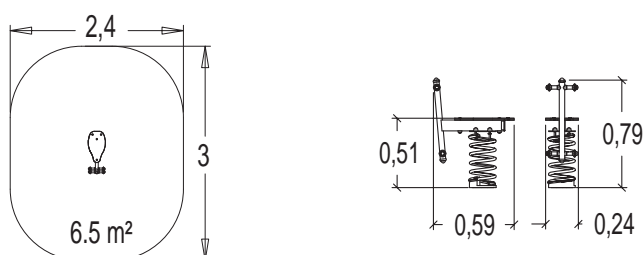

**J829****2 +****1**

0,50 m

1 = 0,74 m 2 = 0,40 m 3 = 0,77 m

**Scoot**

- Compact
- Stainless steel

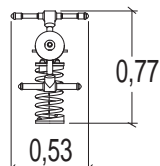
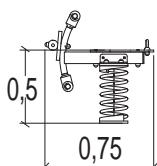
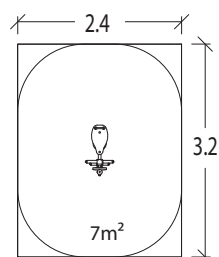
**J832****2 +****1**

0,50 m

1 = 0,86 m 2 = 0,43 m 3 = 0,84 m

**Wooby**

- Compact
- Stainless steel

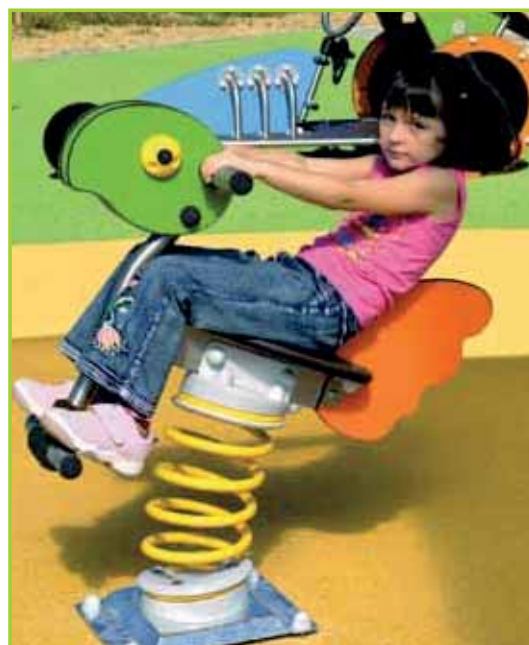
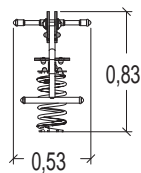
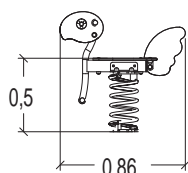
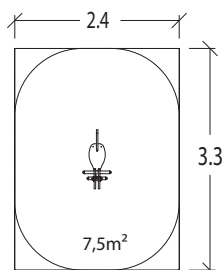
**J835****2 +****1**

0,53 m

1 = 0,90 m 2 = 0,51 m 3 = 0,90 m

**Biky**

- Plywood
- Stainless steel

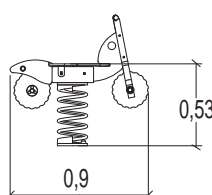
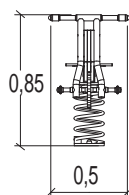
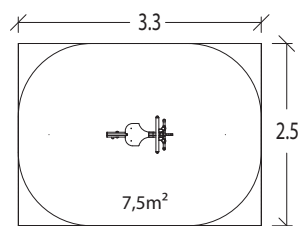



J822 2 - 10 2 0,47 m 1 = 0,90 m 2 = 0,40 m 3 = 0,76 m 

Danny the Dolphin • Plywood

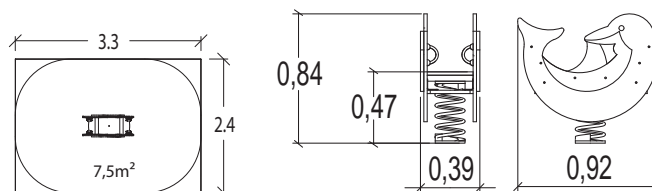

J834 1 - 5 1 0,46 m 1 = 0,97 m 2 = 0,39 m 3 = 0,81 m 

Twiny • Plywood

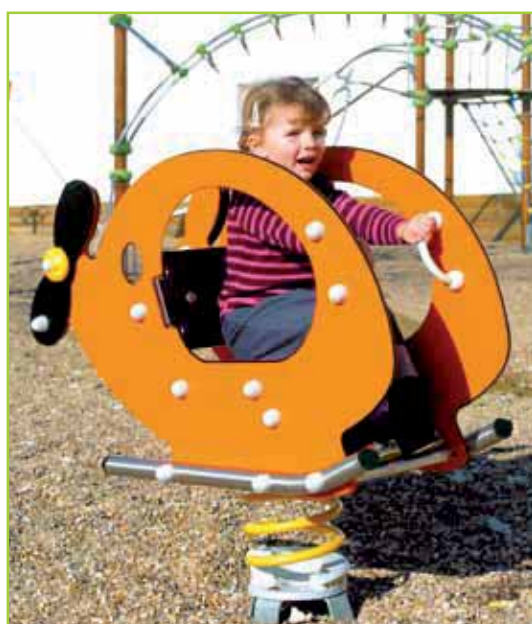
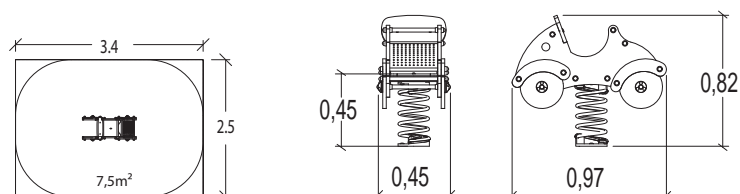

J836 2 - 8 1 0,46 m 1 = 1,22 m 2 = 0,43 m 3 = 0,94 m 

Helicopter • Compact

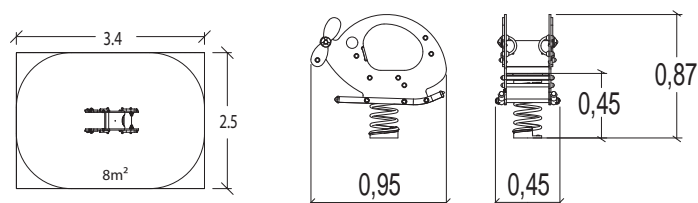

**J841**

2 - 8

1

0,46 m

1 = 0,56 m 2 = 0,39 m 3 = 0,96 m

**Porky the Pig**

• Compact

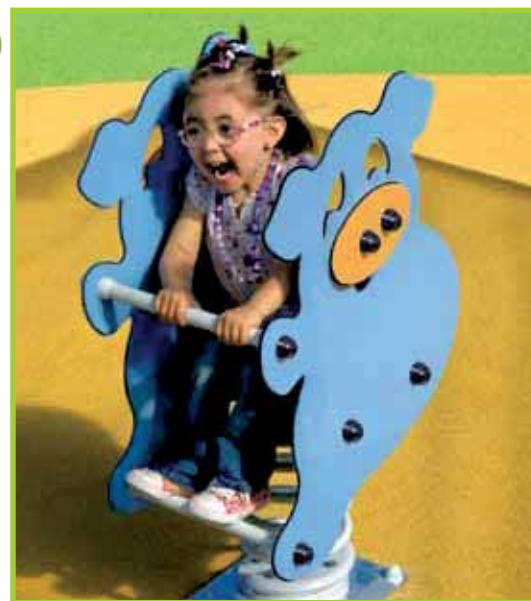
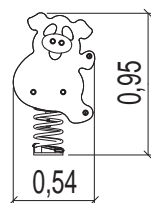
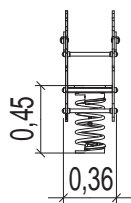
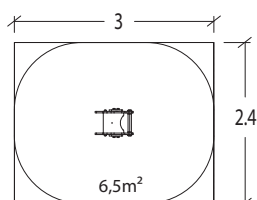
**J856**

2 - 8

1

0,52 m

1 = 0,52 m 2 = 0,33 m 3 = 0,70 m

**Stella**

• Compact

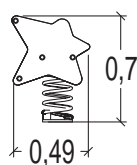
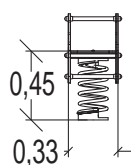
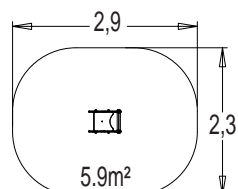
**J837**

2 - 8

1

0,46 m



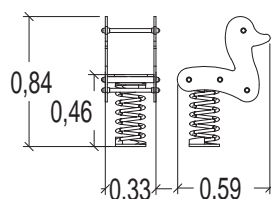
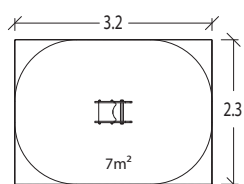

1 = 0,60 m 2 = 0,34 m 3 = 0,84 m

**Edward the Duck**

• Compact









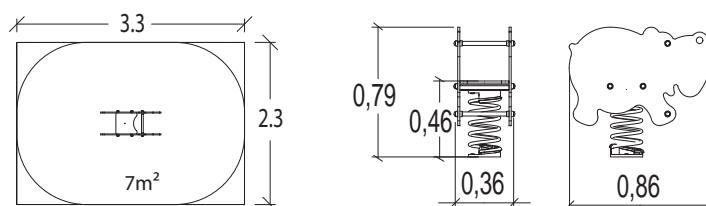

J845     **2 - 8** | **1** | 0,46 m | 1 = 0,86 m 2 = 0,33 m 3 = 0,80 m 

Harry the Hippo

- Compact





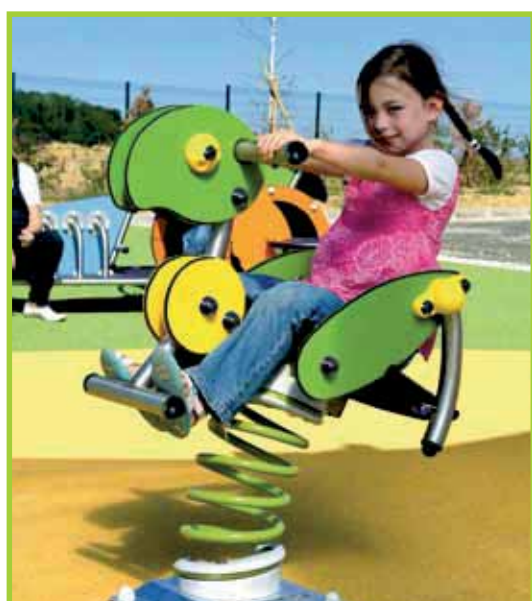
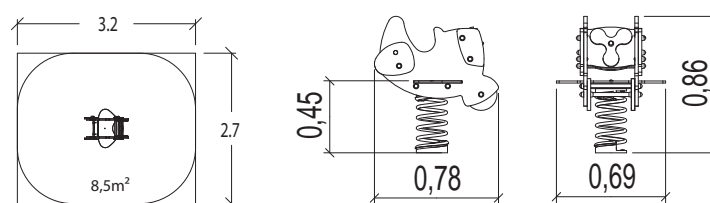

J3961     **0,5 - 5** | **1** | 0,47 m | 1 = 0,79 m 2 = 0,68 m 3 = 0,86 m 

Looping

- Plywood



J833     **2 - 8** | **1** | 0,51 m | 1 = 0,90 m 2 = 0,50 m 3 = 0,80 m 

Gemini

- Compact
- Stainless steel

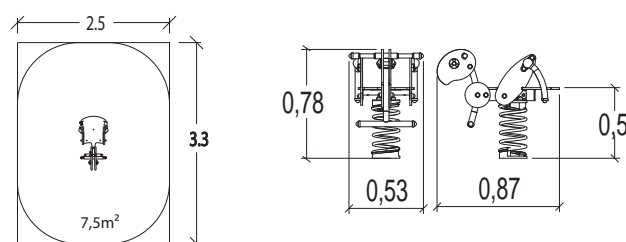

**J844**

2 +

2

0,47 m

1 = 1,00 m 2 = 0,39 m 3 = 0,90 m

**Daisy**

- Compact

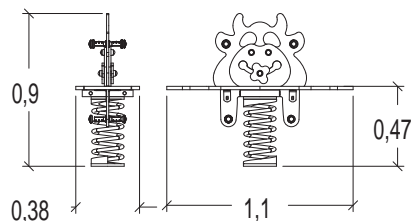
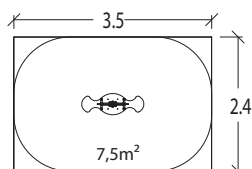
**J838**

2 +

2

0,47 m

1 = 1,10 m 2 = 0,38 m 3 = 0,92 m

**Arlette the Chicken**

- Compact

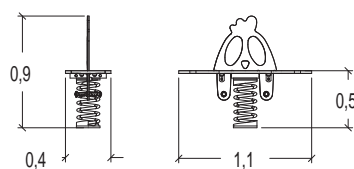
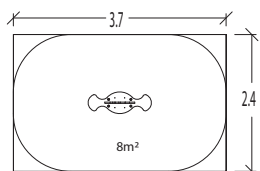

117

J839

2 +

4

0,47 m

1 = 0,99 m 2 = 0,99 m 3 = 0,58 m

**The Falling Star**

- Compact
- Plywood seat

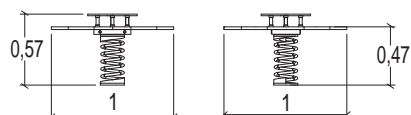
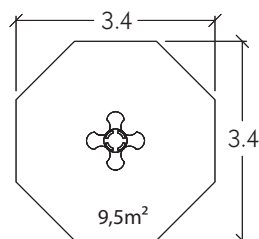



J827					
	2 +	3	0,70 m	1 = 1,50 m 2 = 0,47 m 3 = 0,76 m	

Duo

- Compact
- Stainless steel

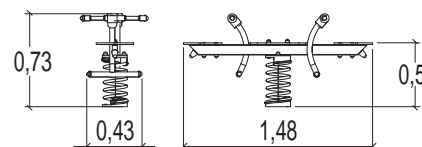
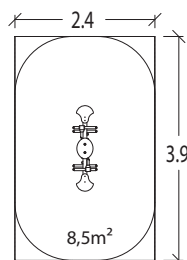

J852					
	2 +	2	0,70 m	1 = 1,50 m 2 = 0,30 m 3 = 0,80 m	

Tandem

- Compact
- Galvanised steel

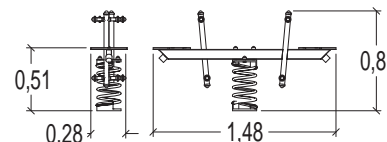
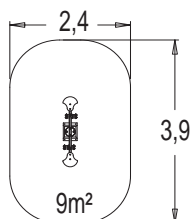

J846					
	2 +	3	0,43 m	1 = 0,98 m 2 = 0,91 m 3 = 0,75 m	

Chickies

- Plywood
- Compact seat

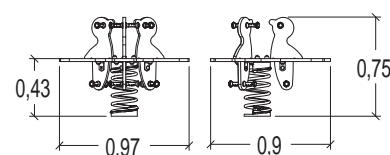
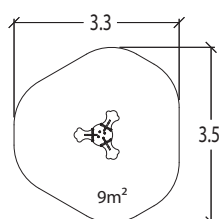



J985

2 +

4

0,75 m

1 = 2,60 m

2 = 0,30 m

3 = 0,85 m



Tree Frogs

- Compact

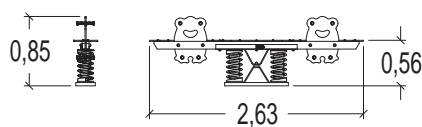
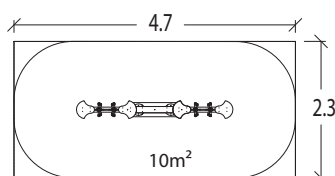

J853

2 +

4

0,75 m

1 = 2,30 m

2 = 0,30 m

3 = 0,72 m



Quad

- Galvanised steel
- Compact seat

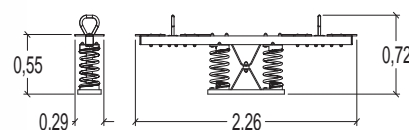
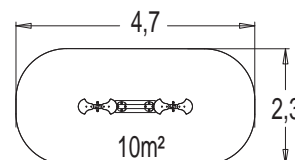

Proludic



J981 **Dippy the Dolphin**

- Plywood

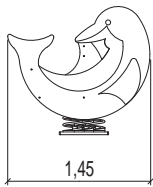
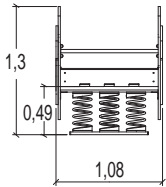
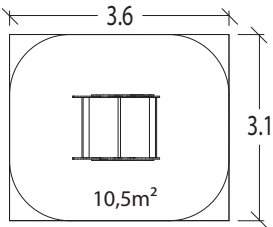

J826 **Ducklings**

- Compact

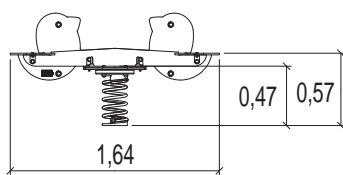
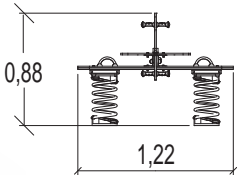
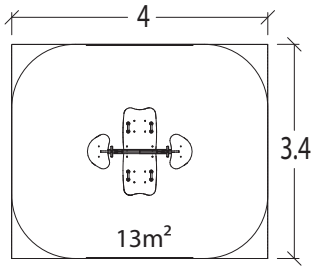

**J830****2 +****6**

0,70 m

1 = 1,50 m 2 = 1,10 m 3 = 0,70 m

**Quatro**

- Compact
- Stainless steel

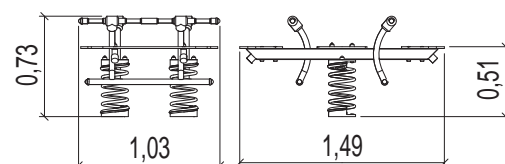
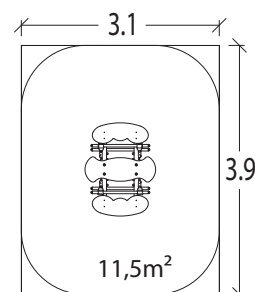
**J986****4 +****2**

1,00 m

1 = 2,38 m 2 = 0,70 m 3 = 1,67 m

**Double spring perch**



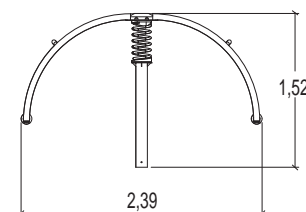
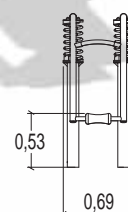
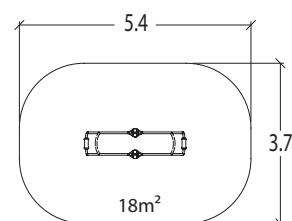

- Stainless steel structure
- Galvanised steel post



Rotating equipment



The great favourite of young and old, rotating equipment has a natural place in every playground. The youngest children can gently discover the pleasure of movement and speed on the roundabouts, while older ones can test their balance and their limits with innovative structures combining rotation and rocking.





J2400     

3 + | **8** | **1,00 m** | **1 = 1,50 m** | **2 = 1,50 m** | **3 = 0,78 m**

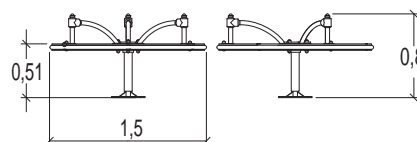
- Compact
- Stainless steel

Speed Gyro



J2401     

3 + | **6** | **1,00 m** | **1 = 1,20 m** | **2 = 1,20 m** | **3 = 1,06 m**

- Compact
- Stainless steel

Tournicolo

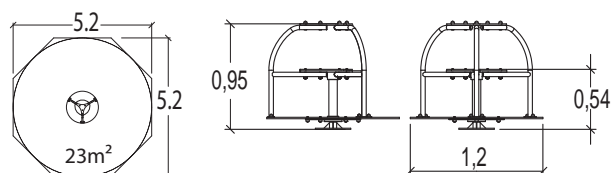
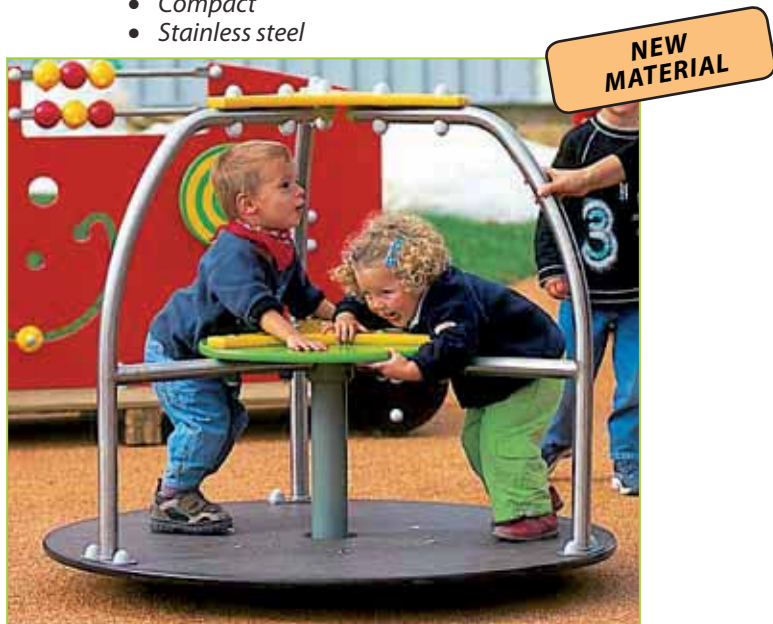

**J2402****2 +****6****1,00 m****1 = 1,20 m 2 = 1,20 m 3 = 0,95 m****Whirlwind**

- Compact
- Stainless steel

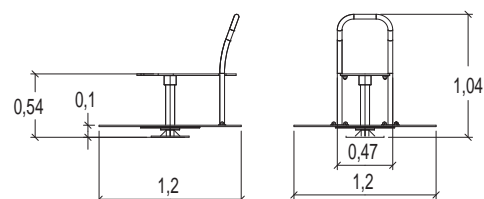
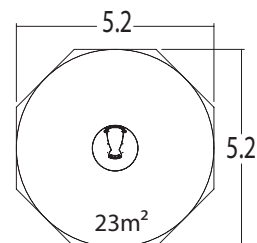
**NEW MATERIAL****J2591****6 +****8****1,60 m****1 = 0,87 m 2 = 0,87 m 3 = 1,60 m****Roll-up**

- Stainless steel structure
- Galvanised steel post

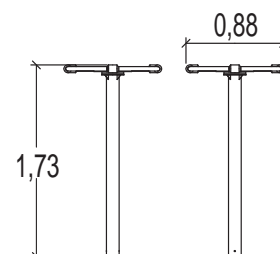
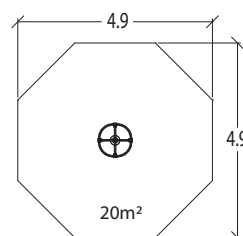

J2410



6 +



2



1,30 m

1 = 2,73 m



2 = 0,40 m

3 = 1,57 m



Hip Hop

- Stainless steel structure
- Galvanised steel post

NEW DESIGN

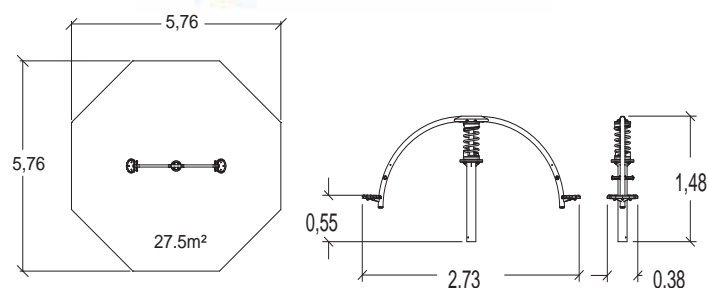

J3501



8 +



4



0,55 m

1 = 0,84 m



2 = 0,84 m

3 = 1,50 m

Rodeoboard®

- Stainless steel structure
- Compact

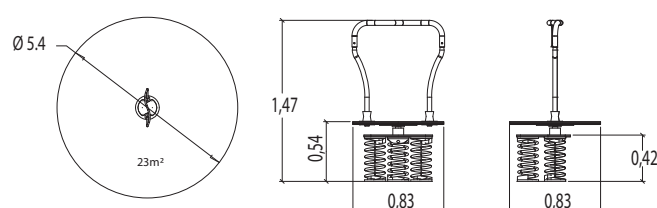

See the technical specifications on page 244

**J3603**

2 +

2

0,50 m

1 = 1,57 m 2 = 0,43 m 3 = 0,72 m

**Rotatwin**

- Stainless steel structure
- Galvanised, lacquered steel post

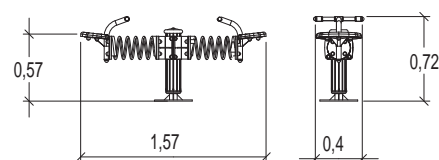
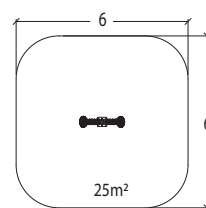
**J2592**

6 +

1

0,50 m

1 = 0,40 m 2 = 0,40 m 3 = 0,35 m

**Twisty**

- Compact
- Galvanised steel post

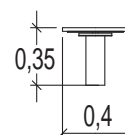
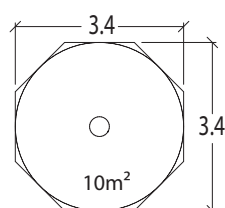
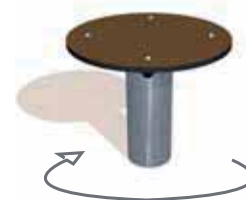

J2593



6 +



2



0,60 m



1 = 0,48 m 2 = 0,48 m 3 = 0,38 m



Rodeo disc

- Compact
- Galvanised steel post

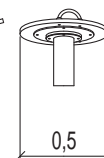
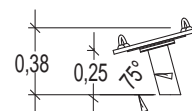
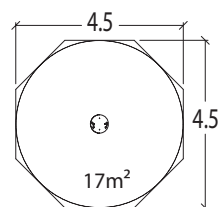

126

J2595



6 +



2



0,60 m



1 = 0,55 m 2 = 0,55 m 3 = 0,55 m



Rotofun

- Stainless steel
- Galvanised steel foot

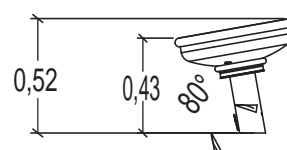
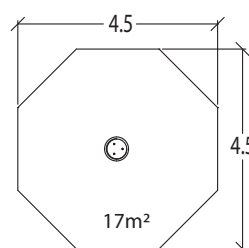



J2594

6+

2

0,70 m

1 = 4,55 m 2 = 2,70 m 3 = 3,00 m

- Stainless steel structure
- Laminated wood post

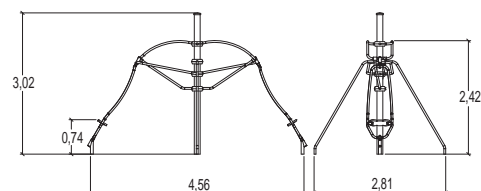
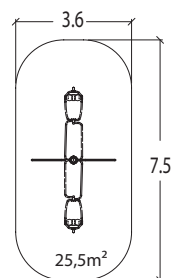

J2594M

6+

2

0,70 m

1 = 4,55 m 2 = 2,70 m 3 = 3,00 m

- Stainless steel structure
- Galvanised, lacquered steel post

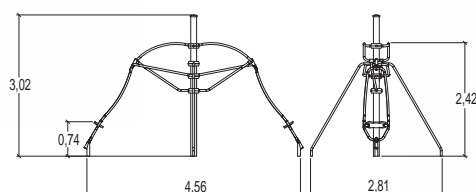
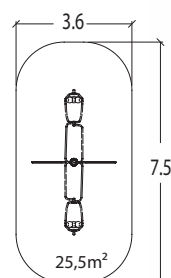

Proludic

Double Gyro Metal



Cableways



Moving equipment offers sensations which are essential when creating an active leisure area for pre-teens and adolescents.

Young people can both challenge themselves as well as competing against each other. The equipment allows them to both develop their technique and the control of their body movements.

J515A

4 +

6

1,20 m

1 = 6,30 m 2 = 3,14 m 3 = 3,32 m

- *Stainless steel structure*
- *Galvanised, lacquered steel post*

Skyrail

- *Stainless steel trolley*
- *Chain handle covered with moulded rubber*

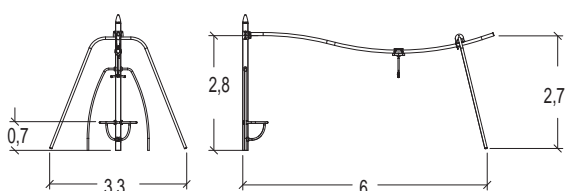
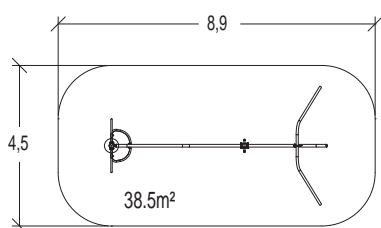



J511

6+

1

1,40 m

1 = 25,00

2 = 5,00 m

3 = 4,30 m



Cableway (on a level ground)

- Galvanised steel structure
- Laminated wood beam



129

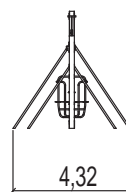
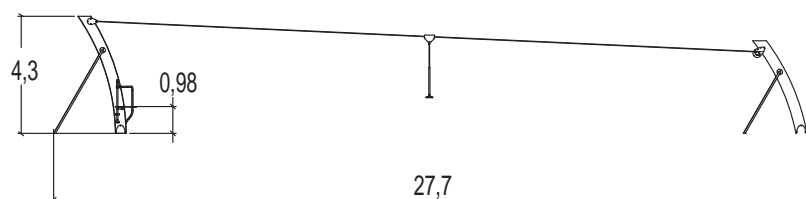
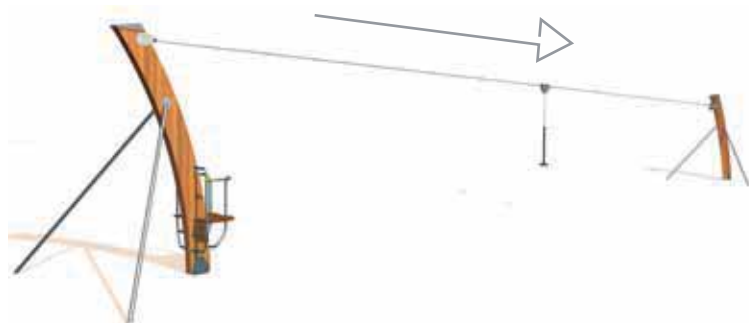
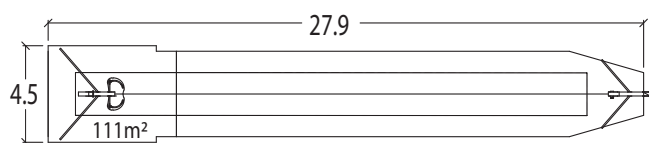

J512



4 +



1



1,00 m



1 = 27,00 2 = 3,10 m 3 = 3,50 m



Cableway Metal (on a natural slope)

- Galvanised steel

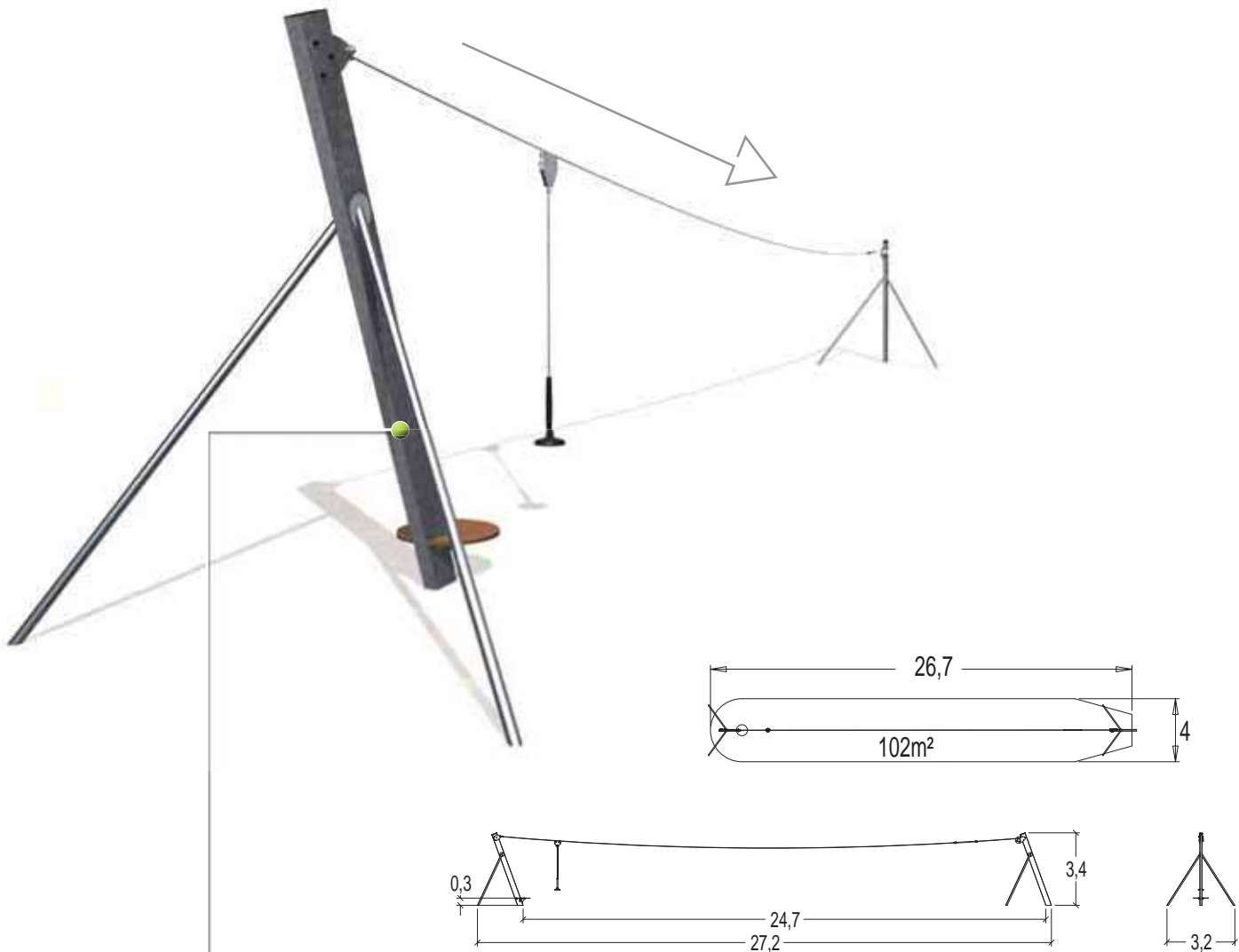

Highly resistant supporting beam

- Galvanised steel

Trolley with unique moving system

- Stainless steel





J510

4+

1

1,00 m

1 = 25,00

2 = 3,60 m

3 = 3,40 m



Cableway Timber (on a natural slope)

- Galvanised steel structure
- Laminated wood beam

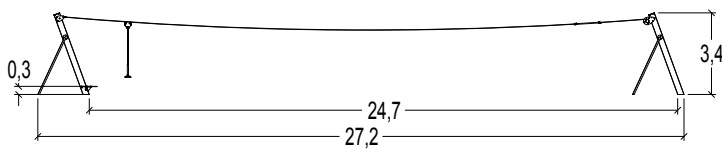
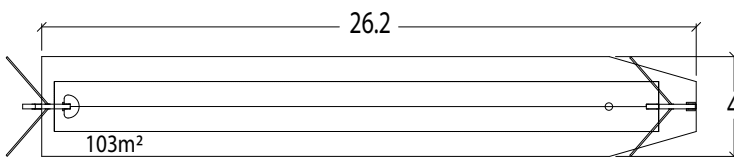
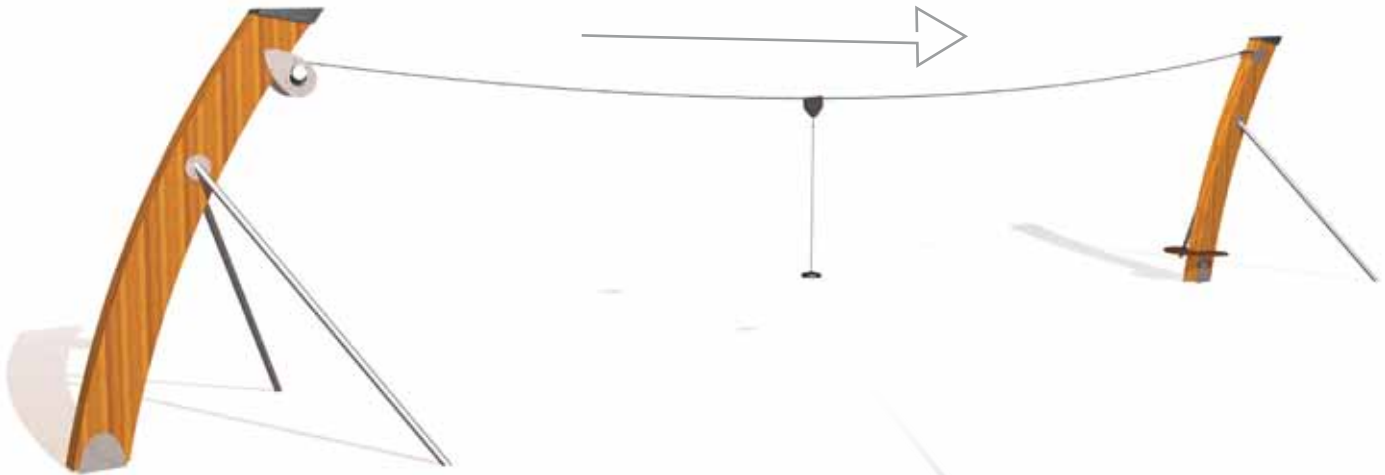

Shaped beam

- Laminated wood

Ratchet system

- Galvanised steel cable



Shock absorbing seat

- Honeycomb rubber

Proludic



J2581



6 +



1



1,50 m

1 = 7,80 m



2 = 3,70 m

3 = 3,00 m

- Laminated wood
- Stainless steel



Aeroskate Timber

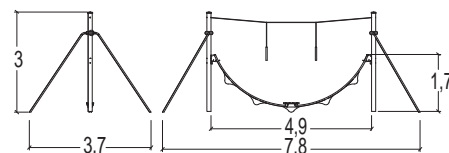
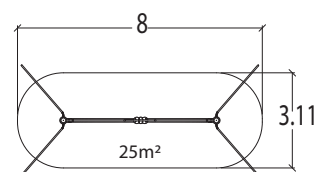

132

J2581M



6 +



1



1,50 m

1 = 7,80 m



2 = 3,70 m

3 = 3,00 m

- Galvanised, lacquered steel
- Stainless steel



Aeroskate Metal

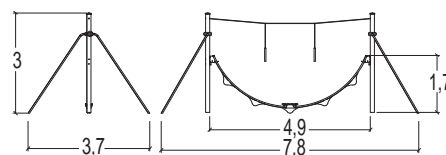
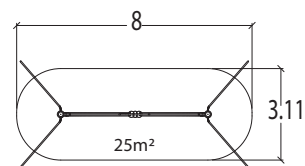

Non-slip skateboard

- Rubber overmould



**J2582****6 +****8**

0,97 m

1 = 7,40 m 2 = 3,30 m 3 = 3,00 m

- Laminated wood
- Stainless steel

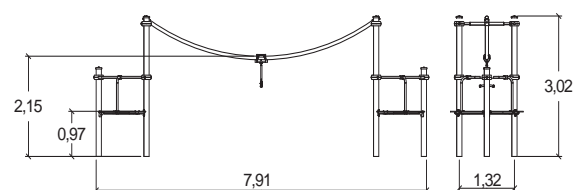
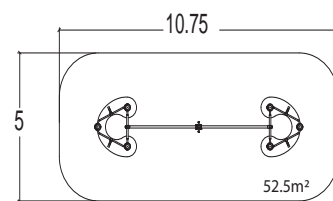
**Aerospeed Timber****J2582M****6 +****8**

0,97 m

1 = 7,40 m 2 = 3,30 m 3 = 3,00 m

- Galvanised, lacquered steel
- Stainless steel

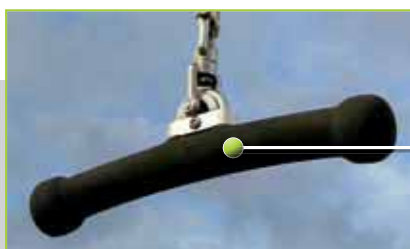
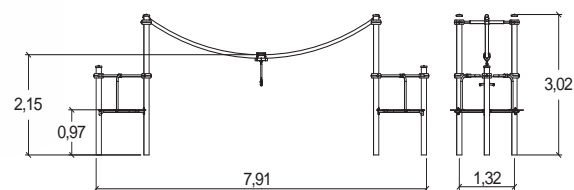
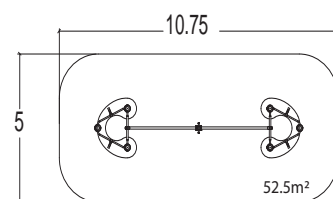
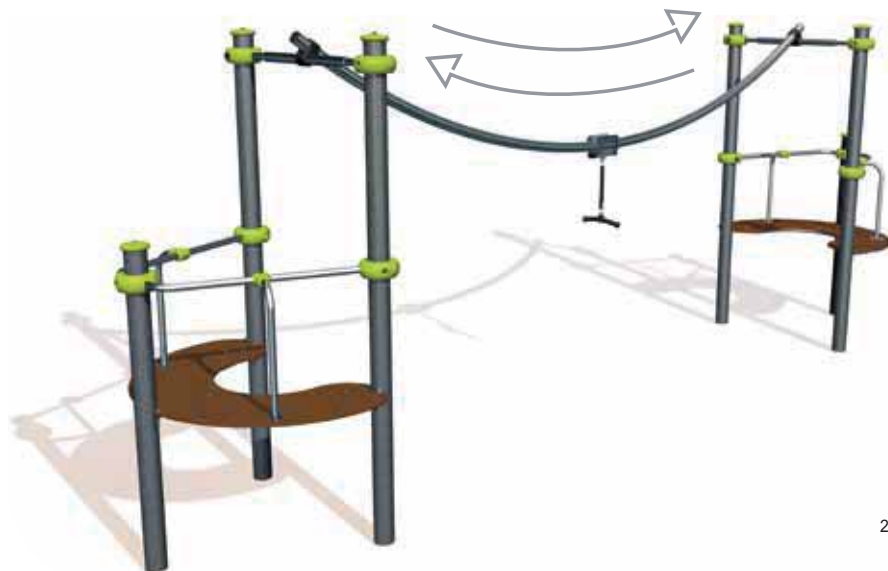
Aerospeed Metal**Handle**

- Stainless steel framework covered with rubber



Playhouses

The playhouses provide wonderful places for young children to play or chat. Their shapes, style and cleverly designed accessories take young children into an imaginary world where they can play shops, schoolmasters or cooks...

G2706				
	1 - 8	12	0,60 m	1 = 2,00 m 2 = 1,35 m 3 = 2,16 m

- Plywood
- Laminated wood



The Shelter

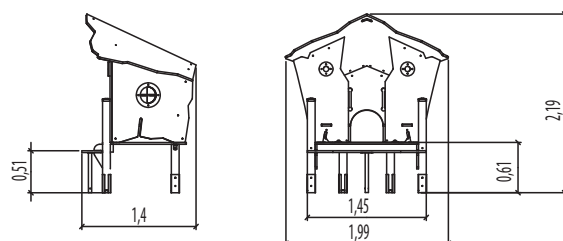
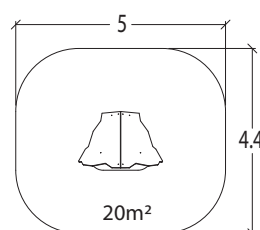

J253					
	1 - 8	8	0,35 m	1 = 1,00 m 2 = 1,10 m 3 = 1,40 m	

- Compact
- Laminated wood
- Plywood roof

The House

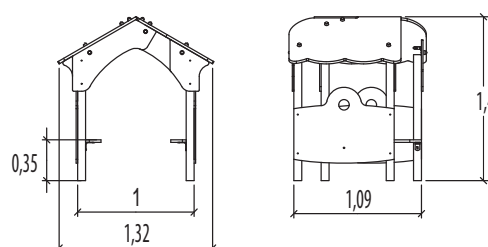
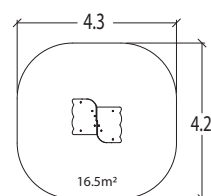



J3901

0,5 - 5

5

0,60 m | 1 = 1,74 m | 2 = 0,92 m | 3 = 1,14 m



- Plywood
- Aluminium coated roof



The Little Playhouse

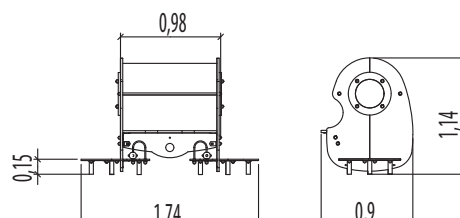
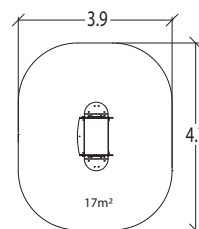

J255

1 - 5

5

0,60 m | 1 = 1,14 m | 2 = 0,78 m | 3 = 1,25 m



- Compact
- Aluminium coated roof



The Small Shelter

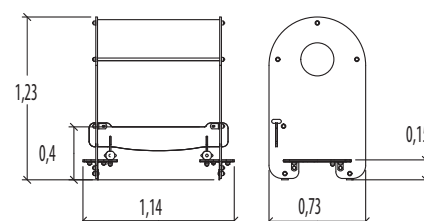
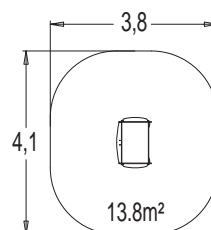



J251

3 +

10

1,40 m

1 = 2,80 m 2 = 1,45 m 3 = 1,40 m



- Plywood



Big Bump

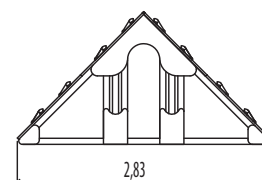
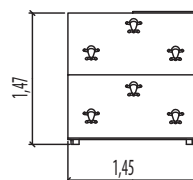
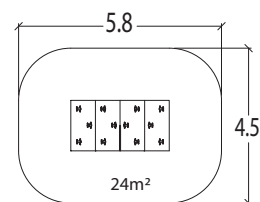

J254

2 +

14

1,50 m

1 = 2,12 m 2 = 1,10 m 3 = 1,48 m

- Compact
- Galvanised steel
- Plywood roof

Climbing Hut

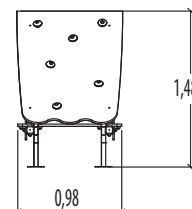
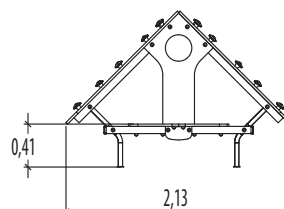
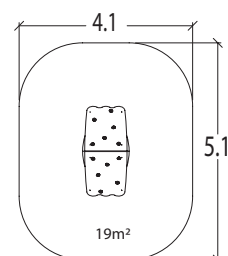



J262

1 - 8

8

0,55 m | 1 = 1,81 m 2 = 1,41 m 3 = 1,92 m



Bungalow

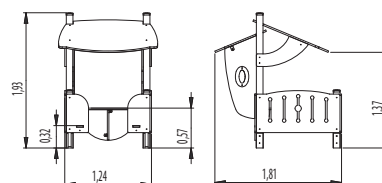
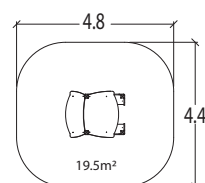

J263

1 - 8

12

0,55 m | 1 = 2,44 m 2 = 1,41 m 3 = 1,92 m



Hacienda

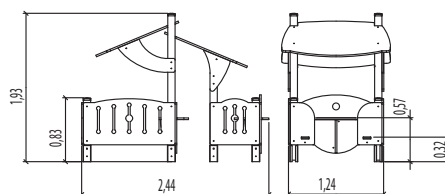
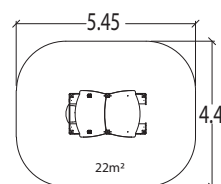

137



Grooved, splinter free posts

- Laminated wood

Coloured roofs and panels, protected by layers of polyurethane paint

- 21mm marine plywood

J286













Framework

- Stainless steel

Coloured roofs and panels,
protected by layers of polyurethane paint

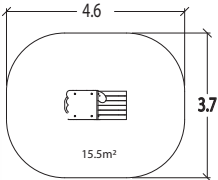
- 21mm marine plywood

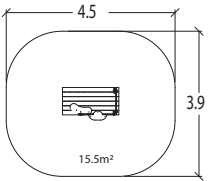
							
J280	1 - 8	6	0,30 m	1 = 1,50 m	2 = 0,75 m	3 = 1,60 m	
	 						
J281	1 - 8	6	0,30 m	1 = 1,50 m	2 = 0,75 m	3 = 0,87 m	
	 						

Chalet

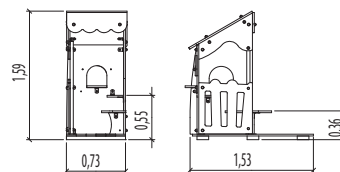

Terrace

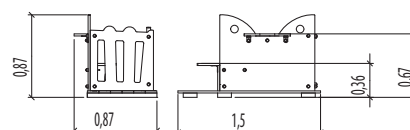



J282

1 - 8 | 12 | 0,30 m | 1 = 2,23 m 2 = 1,50 m 3 = 1,60 m

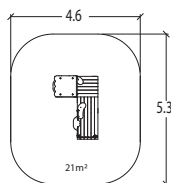

J283

1 - 8 | 12 | 0,30 m | 1 = 2,23 m 2 = 1,50 m 3 = 1,60 m

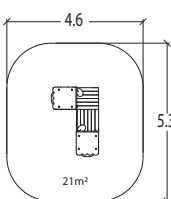

J284

1 - 8 | 12 | 0,30 m | 1 = 1,50 m 2 = 0,75 m 3 = 1,60 m

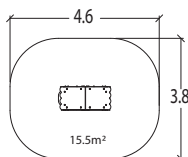

J285

1 - 8 | 12 | 0,30 m | 1 = 1,60 m 2 = 1,50 m 3 = 1,60 m

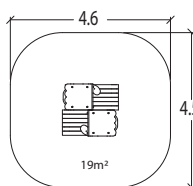

J286

1 - 8 | 24 | 0,30 m | 1 = 3,00 m 2 = 3,00 m 3 = 1,60 m

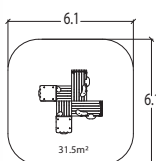

Patio

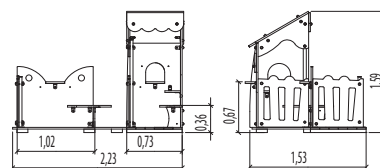

Farmhouse

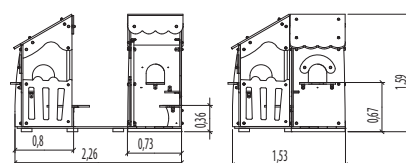

Little House

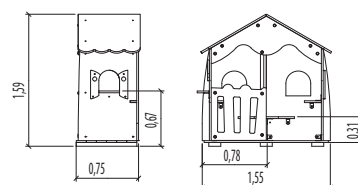

Villa

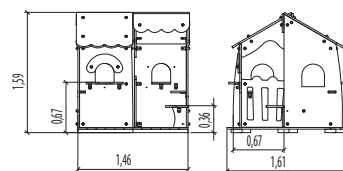

Hamlet

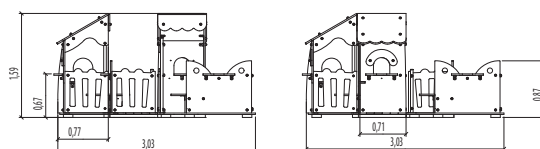



140

Coloured roofs and panels

- Compact

Framework

- Stainless steel

Durable fixings

- Polyamide

Highly durable posts Ø 12.5cm

- Galvanised, lacquered steel



J275

1 - 8 | 7 | 0,55 m | 1 = 1,95 m 2 = 1,55 m 3 = 2,00 m

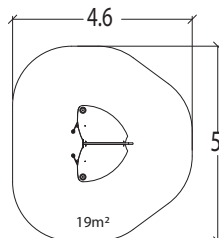

The Club Corner

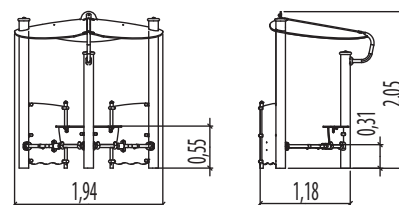

J276

1 - 8 | 7 | 0,55 m | 1 = 2,60 m 2 = 2,70 m 3 = 2,00 m

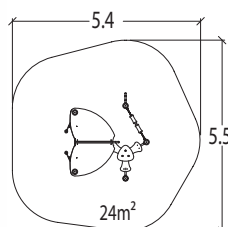

The Tea Party Corner

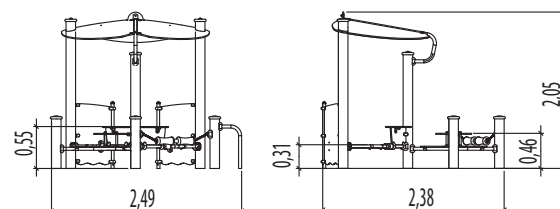

J277

1 - 8 | 7 | 0,55 m | 1 = 2,60 m 2 = 2,40 m 3 = 2,00 m

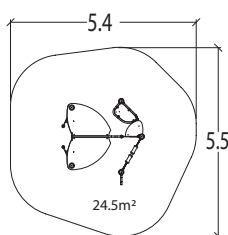

The Relaxing Corner

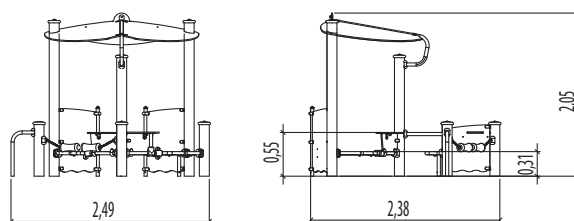

J278

1 - 8 | 7 | 0,55 m | 1 = 2,40 m 2 = 2,70 m 3 = 2,00 m

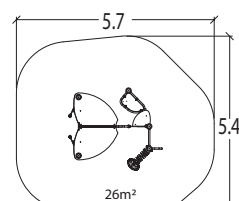

The Play Corner

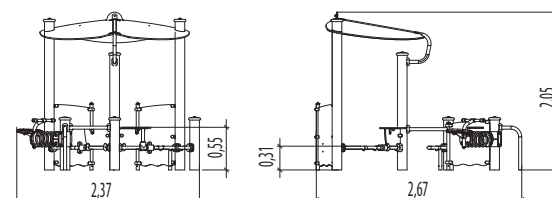

Swings





Swings are a key element; they have given generations of children the sensation of flying through the air and the experience of reaching the sky!

The fun of swinging will always stay the same, but a lot has changed in the ways of using the equipment: laying back in the pod, in groups on the hexagonal frame, and in full safety for tiny tots thanks to the cradle seats.

J450



2 +

2

1,20 m

1 = 3,31 m 2 = 1,83 m 3 = 2,20 m

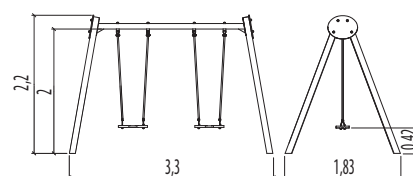
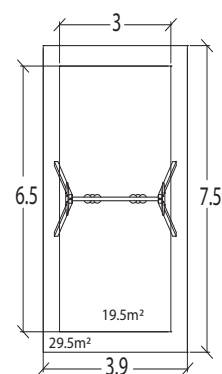



Grooved, splinter free posts

- Laminated wood

Seats with honeycomb shock absorbing design

- Moulded rubber

Seat fixing bracket

- Stainless steel

Swing bearings

- Stainless steel



J452	2 +	4	1,40 m	1 = 3,42 m 2 = 1,90 m 3 = 2,60 m	
J454	2 +	2	1,60 m	1 = 3,57 m 2 = 2,43 m 3 = 3,00 m	
J470	1 - 3	2	1,20 m	1 = 3,42 m 2 = 2,13 m 3 = 2,20 m	

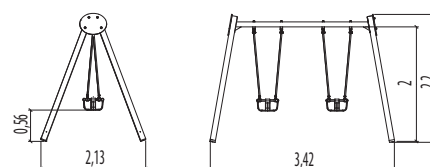
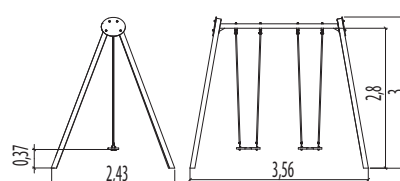
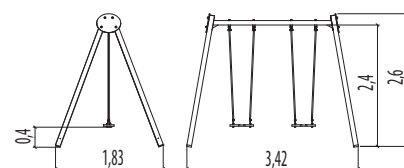

J472	3 +	2	1,20 m	1 = 3,33 m 2 = 1,86 m 3 = 2,20 m	
-------------	-----	---	--------	----------------------------------	--

- Compact
- Galvanised steel

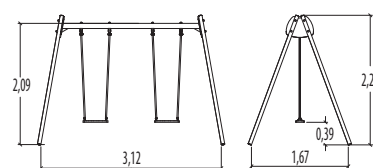
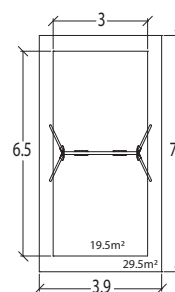

Seats with honeycomb shock absorbing design

- Moulded rubber

J478



2 + | 2 | 1,40 m | 1 = 3,23 m | 2 = 0,21 m | 3 = 2,55 m



- Galvanised, lacquered steel



Anti-wrapping system

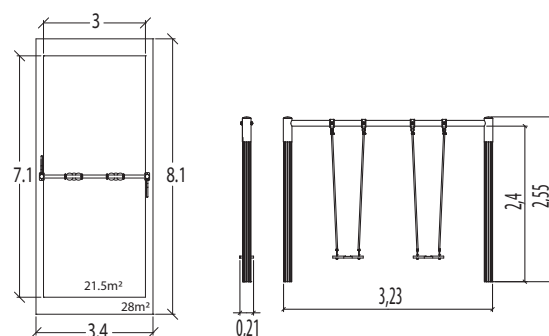

J476



2 + | 2 | 1,20 m | 1 = 3,23 m | 2 = 0,21 m | 3 = 2,14 m



Anti-wrapping system

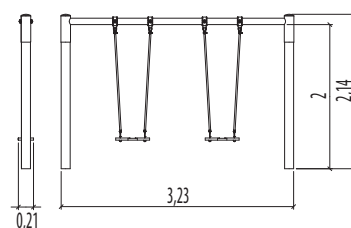
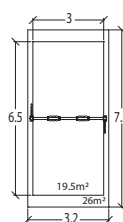
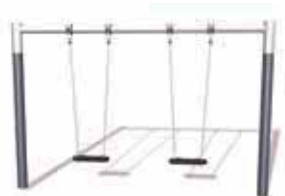

J477

2 + | 2 | 1,20 m | 1 = 3,23 m | 2 = 0,21 m | 3 = 2,14 m



Fixed system

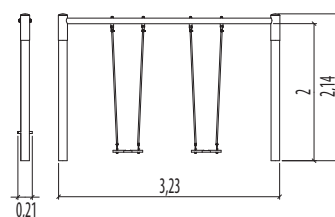
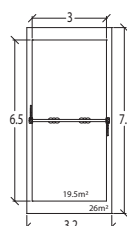
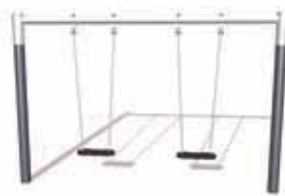

J479

2 + | 2 | 1,40 m | 1 = 3,23 m | 2 = 0,21 m | 3 = 2,55 m



Fixed system

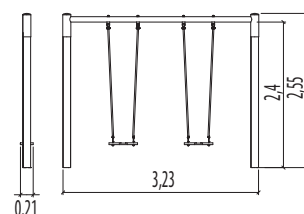
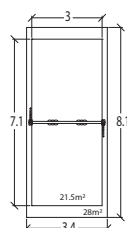



J480

1 - 3 | 2 | 1,50 m | 1 = 3,23 m 2 = 0,37 m 3 = 2,14 m



Anti-wrapping system

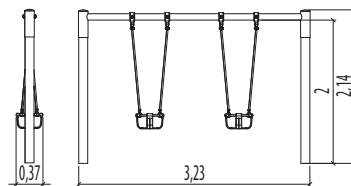
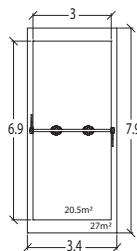
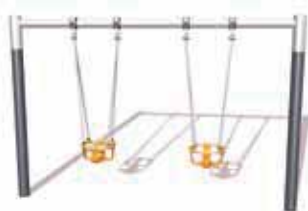

J481

1 - 3 | 2 | 1,50 m | 1 = 3,23 m 2 = 0,37 m 3 = 2,14 m



Fixed system

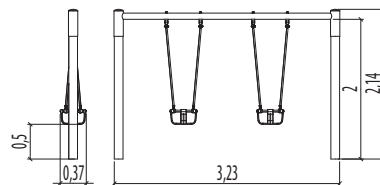
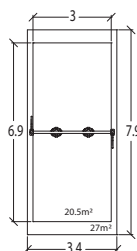
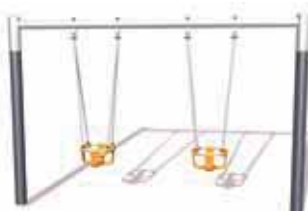

J3960

0,5 - 5 | 2 | 0,90 m | 1 = 1,93 m 2 = 1,52 m 3 = 1,51 m

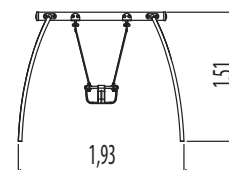
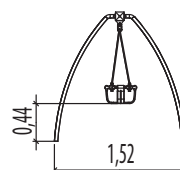
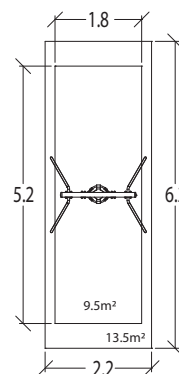

Stainless steel frame

Rubber seat pad incorporating a stainless steel cable

J482



3 +



6



1,40 m

1 = 6,45 m 2 = 7,45 m 3 = 2,45 m



- Galvanised steel
- Galvanised, lacquered steel



Anti-wrapping system

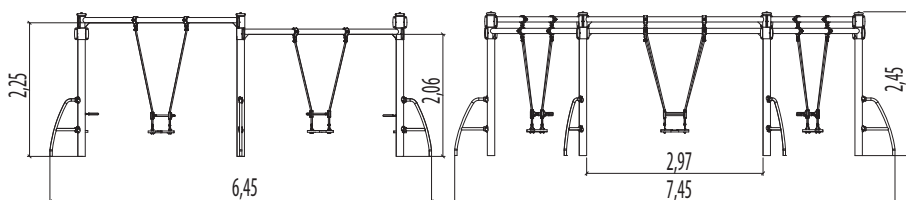
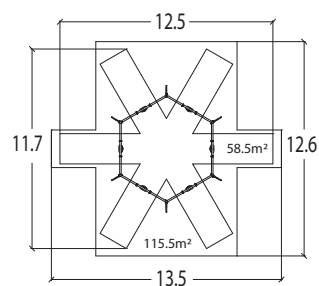

J483



3 +



6



1,40 m

1 = 6,45 m 2 = 7,45 m 3 = 2,45 m



- Galvanised steel
- Galvanised, lacquered steel



Fixed system

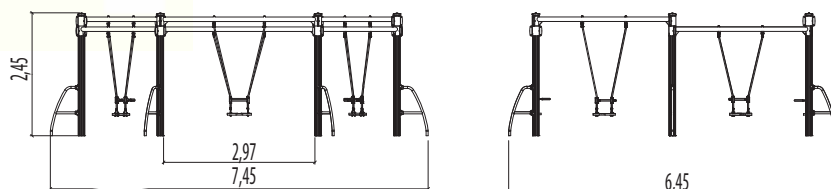
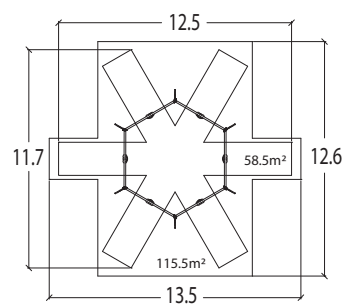

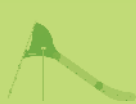

J440

2 +

5

2,00 m

1 = 3,76 m 2 = 3,16 m 3 = 2,68 m



- Laminated wood
- Galvanised steel

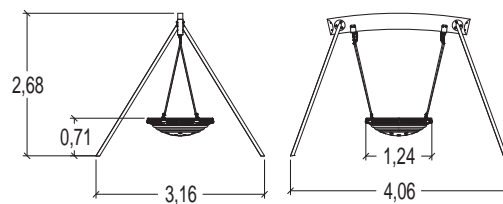
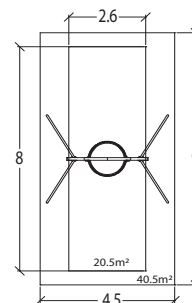

NEW DESIGN



G441



J441

2 +

5

2,00 m

1 = 3,43 m 2 = 2,20 m 3 = 2,60 m



- Compact
- Galvanised steel



NEW DESIGN

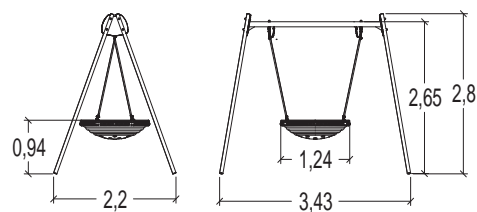
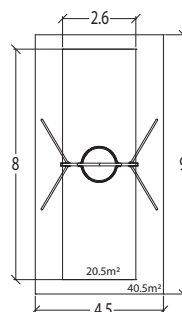







Balancing and climbing equipment

The balancing and climbing equipment provides sports trail type surroundings in which children can test their balance and agility, while developing concentration and coordination.

Nets, climbing walls and ladders, horizontal bars and beams – the wide variety of units feature different levels of difficulty to suit the users' age groups.

J16     





2+ | **12** | 0,45 m | 1 = 2,44 m | 2 = 2,12 m | 3 = 1,12 m

- Laminated wood
- Stainless steel

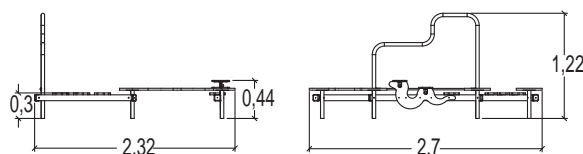
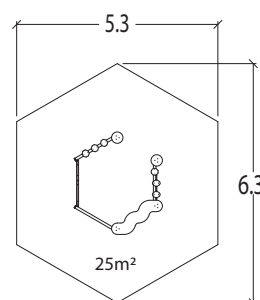

The Tightrope Circuit



J09     

2+ | **10** | 0,45 m | 1 = 3,20 m | 2 = 2,90 m | 3 = 0,40 m







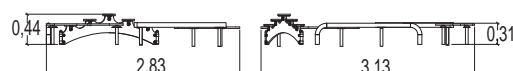
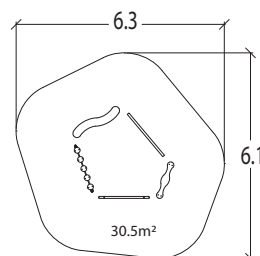







- Plywood
- Laminated wood
- Stainless steel

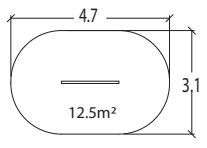

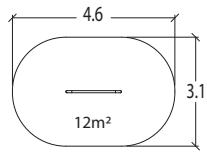
The Balancing Circuit

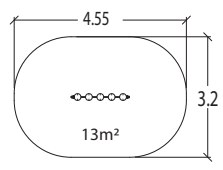

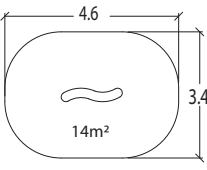

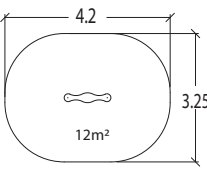
					
J10	2 +	2	0,30 m	1 = 1,70 m 2 = 0,06 m 3 = 0,32 m	
	 				
J11	2 +	2	0,30 m	1 = 1,60 m 2 = 0,06 m 3 = 0,30 m	
	 				
J12	2 +	2	0,45 m	1 = 1,50 m 2 = 0,20 m 3 = 0,40 m	
	 				
J13	2 +	2	0,30 m	1 = 1,60 m 2 = 0,40 m 3 = 0,30 m	
	 				
J14	2 +	2	0,30 m	1 = 1,20 m 2 = 0,25 m 3 = 0,30 m	
	 				

The Balance Beam

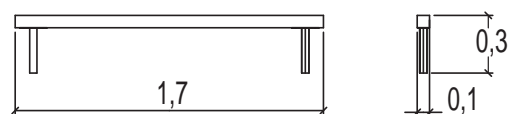

The Balance Tube

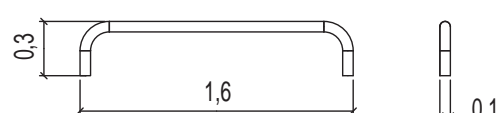

Little Steps

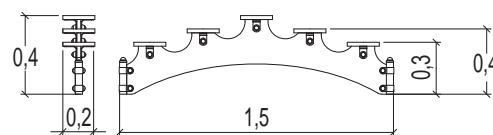

The Curvy Path

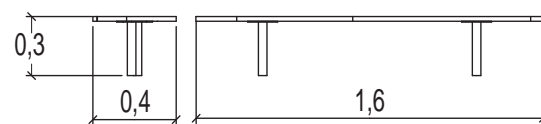

The Rocking Path

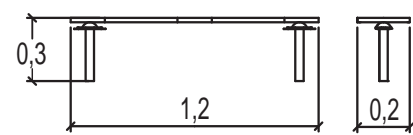

TRADITIONAL PLAY EQUIPMENT

Balancing and climbing equipment



J2700

4+ | 8 | 2,70 m | 1 = 3,63 m | 2 = 2,92 m | 3 = 3,20 m

- Plywood
- Stainless steel
- Laminated wood

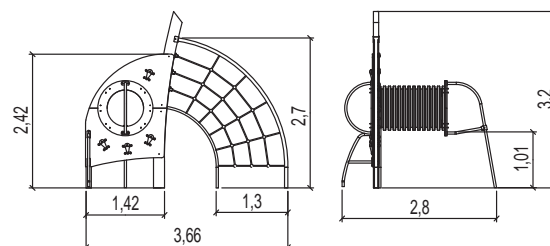
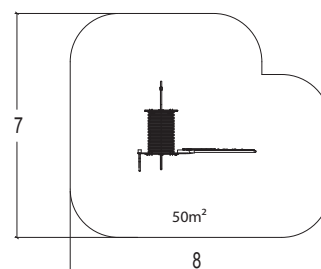

J2703

4+ | 14 | 2,60 m | 1 = 6,30 m | 2 = 2,90 m | 3 = 3,20 m

- Plywood
- Stainless steel
- Laminated wood

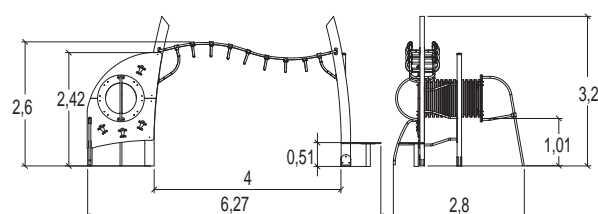
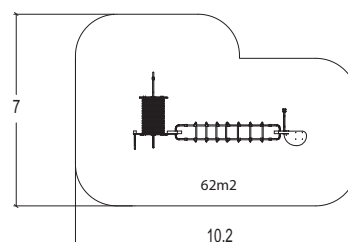

J2711

4+ | 12 | 2,20 m | 1 = 5,70 m | 2 = 1,80 m | 3 = 3,20 m

- Plywood
- Stainless steel
- Laminated wood

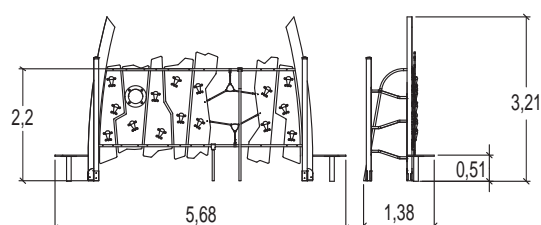
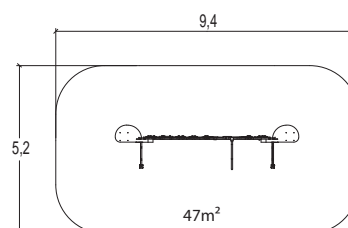



TRADITIONAL PLAY EQUIPMENT

Balancing and climbing equipment

J410

3 +

11

2,70 m

1 = 3,00 m

2 = 1,85 m

3 = 3,00 m

- Plywood
- Stainless steel



Apollo

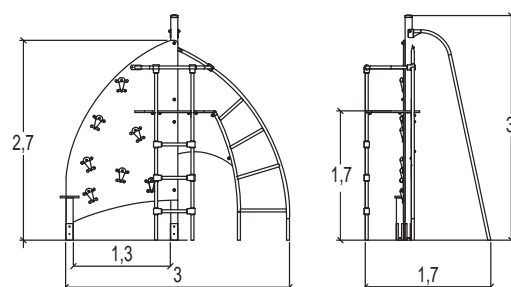
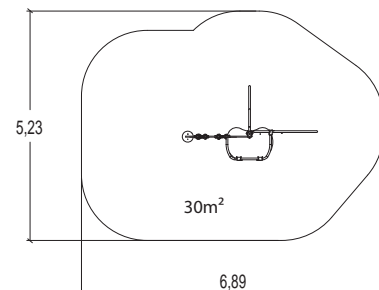

J415

6 +

11

2,90 m

1 = 4,30 m

2 = 1,70 m

3 = 3,90 m

- Compact
- Stainless steel
- Galvanised, lacquered steel



Golgoth

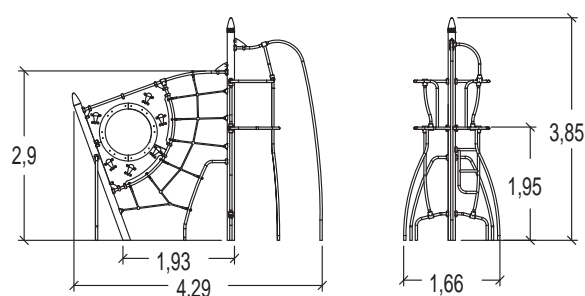
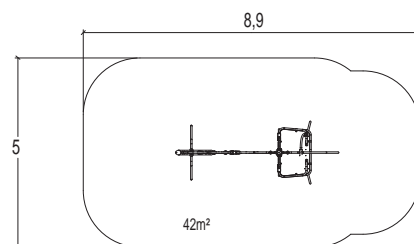

TRADITIONAL PLAY EQUIPMENT

Balancing and climbing equipment



J3800

3 +

10

2,10 m

1 = 2,73 m

2 = 2,39 m

3 = 2,25 m

- Laminated wood
- Stainless steel



Tripod

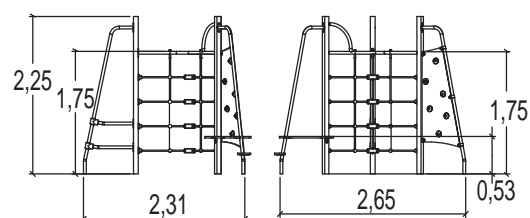
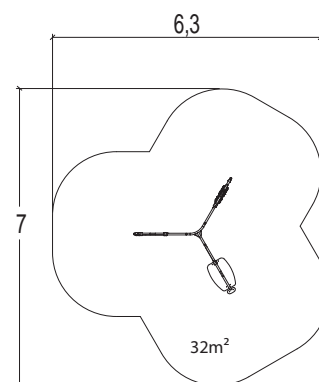

J4815

3 +

12

0,97 m

1 = 3,00 m

2 = 3,00 m

3 = 2,60 m

- Plywood
- Galvanised, lacquered steel



Small Pyramid

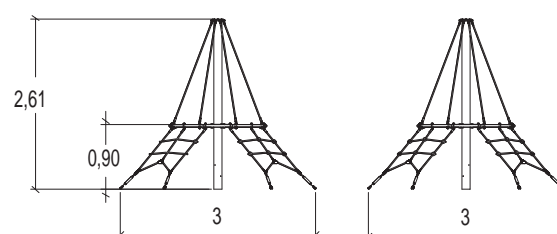
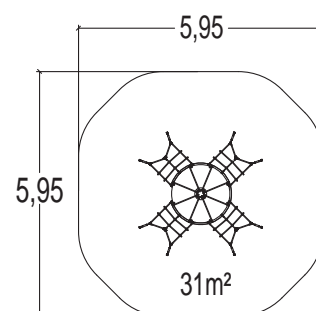



TRADITIONAL PLAY EQUIPMENT

Balancing and climbing equipment

J4807

5 +

15

2,50 m

1 = 6,00 m

2 = 7,00 m

3 = 5,00 m



Intermediate Pyramid

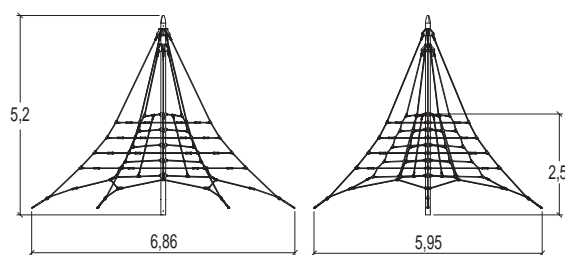
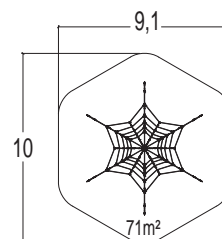

153

J4811

6 +

35

2,40 m

1 = 8,15 m

2 = 9,40 m

3 = 5,00 m



Large Pyramid

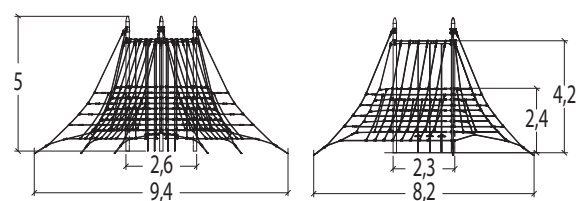
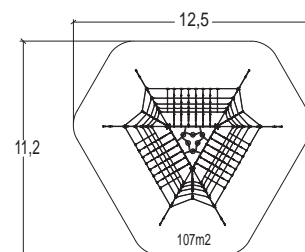

Further technical information P: 226

Proludic

TRADITIONAL PLAY EQUIPMENT

Balancing and climbing equipment



J1663

2 +

13

1,70 m

1 = 4,02 m

2 = 2,35 m

3 = 1,80 m

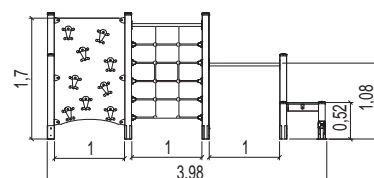
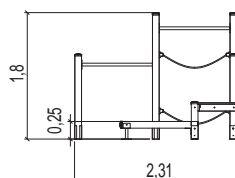
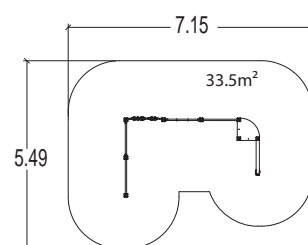



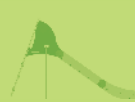



Proludic

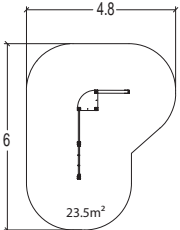

TRADITIONAL PLAY EQUIPMENT

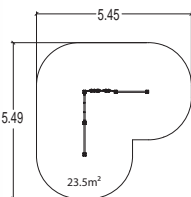
Balancing and climbing equipment

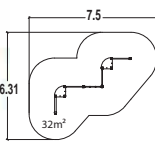
J1661	2 +	6	1,70 m	1 = 2,91 m	2 = 1,66 m	3 = 1,80 m	
							
J1662	2 +	8	1,70 m	1 = 2,30 m	2 = 2,30 m	3 = 1,80 m	
							
J1664	2 +	11	1,70 m	1 = 4,02 m	2 = 2,35 m	3 = 1,80 m	
							

155

Play elements

- Stainless steel

Grooved posts

- Laminated wood



Proludic

TRADITIONAL PLAY EQUIPMENT

Balancing and climbing equipment



J1604

5 +

11

2,40 m

1 = 3,50 m

2 = 2,40 m

3 = 2,40 m

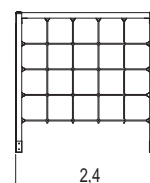
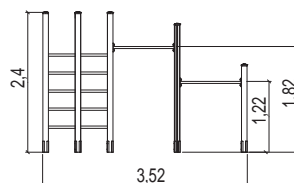
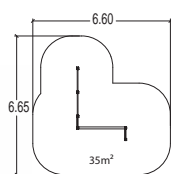
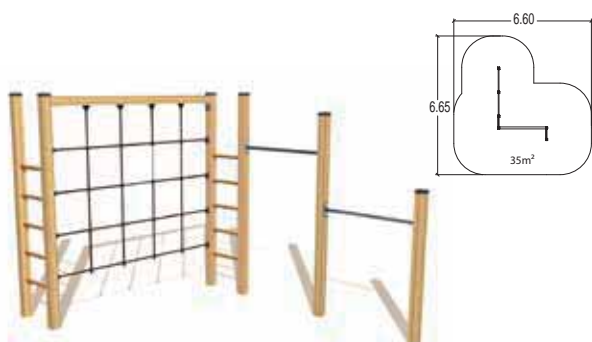

J1605

5 +

14

2,40 m

1 = 5,82 m

2 = 2,60 m

3 = 2,40 m

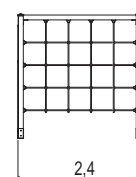
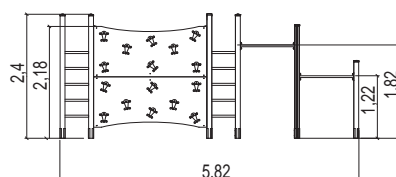
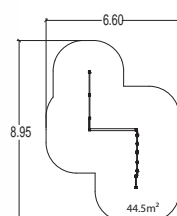

J1606

5 +

20

2,40 m

1 = 3,50 m

2 = 2,40 m

3 = 2,40 m

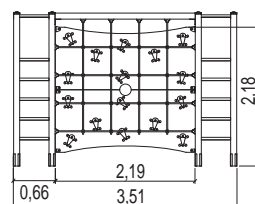
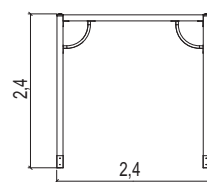
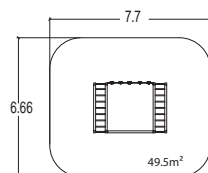

J1607

5 +

12

2,40 m

1 = 2,95 m

2 = 2,40 m

3 = 2,40 m

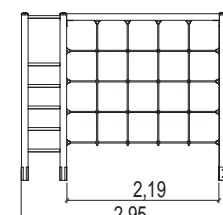
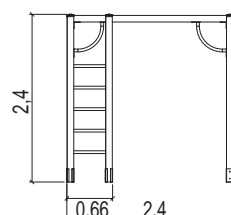
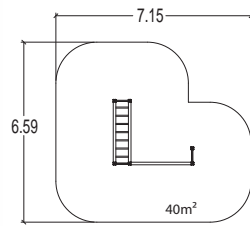



TRADITIONAL PLAY EQUIPMENT

Balancing and climbing equipment



J1608

5 +

20

2,40 m

1 = 3,50 m

2 = 2,40 m

3 = 2,40 m

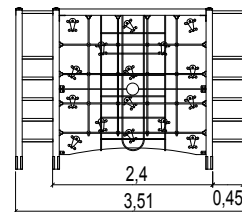
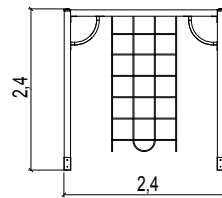
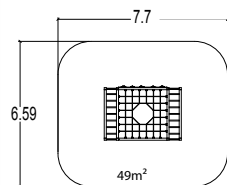

J1610

5 +

9

2,40 m

1 = 2,40 m

2 = 2,40 m

3 = 2,40 m

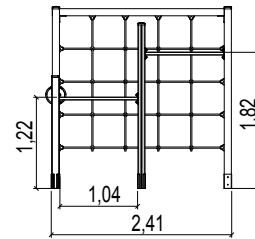
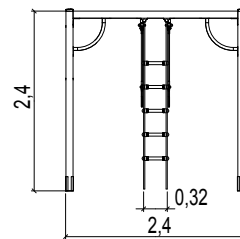
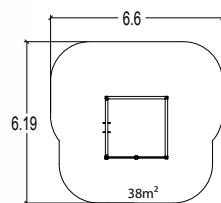

Grooved, splinter free posts

- Laminated wood

Slides

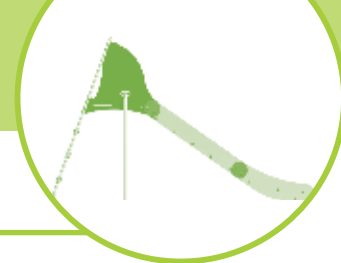

Forever popular, slides are an integral element of children's worlds.

For younger children, there are wide steps that provide a stable base for safe access, while older boys and girls climb up a ladder.

Straight or wavy slides, stainless steel tubular structures, polyethylene Kayak slides – the variety of shapes, lengths and materials provides multiple solutions for developing a play area and adapting it to any type of environment.

J3902
0,5 - 5
5
1,00 m
1 = 2,46 m
2 = 0,72 m
3 = 1,42 m

The Little Slide

- Plywood
- Polyester sliding surface

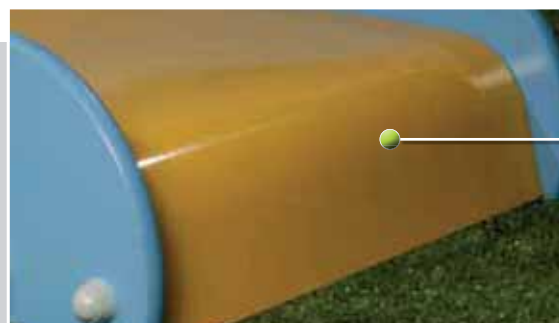
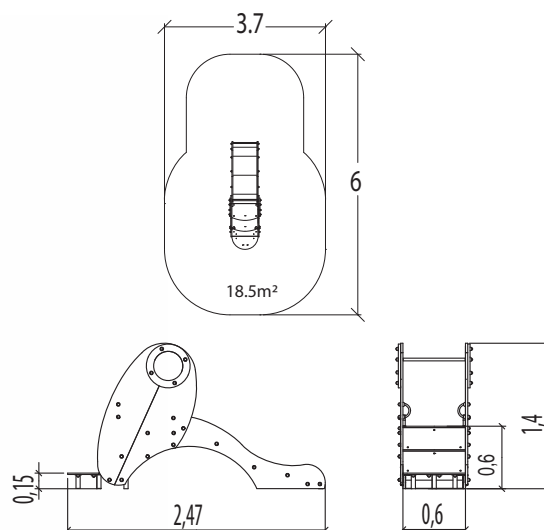
Sliding surface

- 4mm thick polyester



J1058

2 - 6

4

1,00 m

1 = 3,00 m

2 = 0,47 m

3 = 1,76 m



Baby Slide

- Plywood
- Stainless steel sliding surface

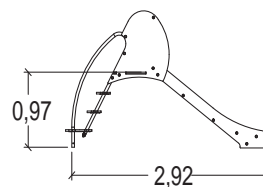
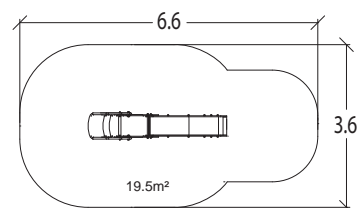

J1012

1 - 5

5

1,00 m

1 = 1,76 m

2 = 0,46 m

3 = 1,30 m



Mini Green Slide

- Compact
- Stainless steel sliding surface

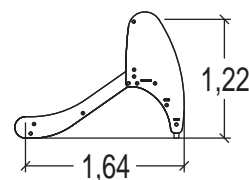
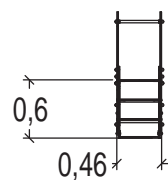
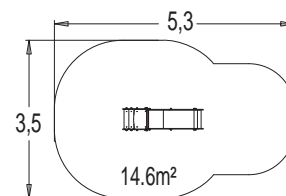

J1056



3 +



5



1,77 m

1 = 4,40 m



2 = 2,90 m

3 = 2,60 m



Maxi Slide

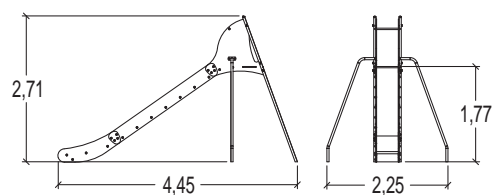
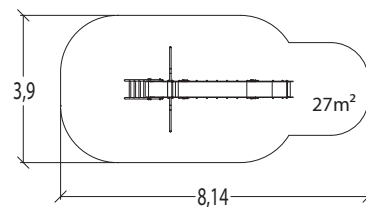

160

J1057



4 +



5



2,20 m

1 = 5,20 m



2 = 3,50 m

3 = 3,26 m



Surf Slide

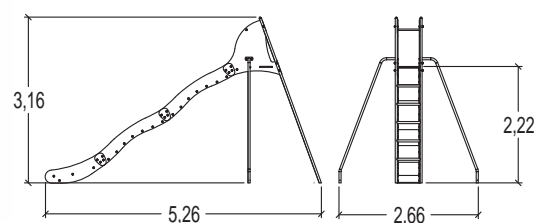
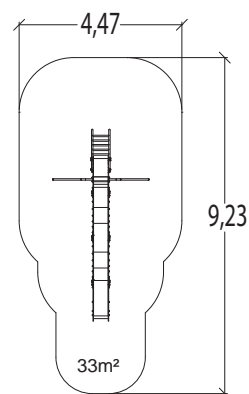



J1010

2 +

7

1,07 m

1 = 2,70 m

2 = 0,52 m

3 = 1,90 m

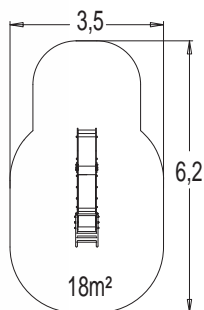

Medium Green Slide

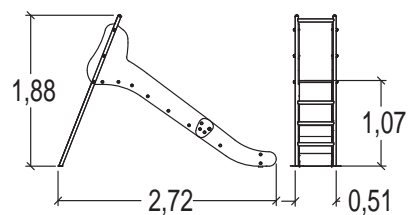

J1011

2 +

8

1,37 m

1 = 3,50 m

2 = 0,52 m

3 = 2,20 m

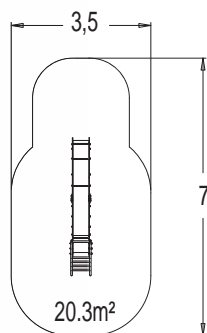

Maxi Green Slide

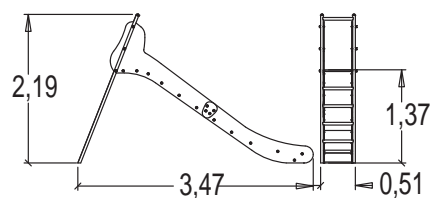

Framework

- Galvanised steel

Slide sides resistant to intensive use











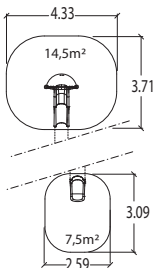

- Compact

Corrosion resistant sliding surfaces

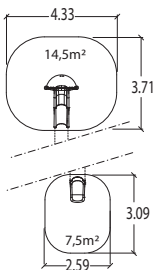
- Stainless steel

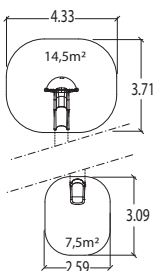

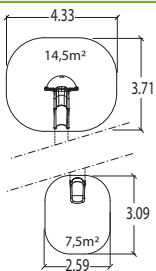
Kayak slides

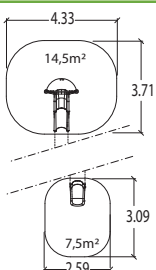
				
J1120	2 +	3	1,00 m	1 = 3,60 m 2 = 2,05 m 3 = 3,30 m
	 			
J1121	2 +	3	1,00 m	1 = 4,40 m 2 = 2,05 m 3 = 3,80 m
	 			
J1122	2 +	3	1,00 m	1 = 5,12 m 2 = 2,05 m 3 = 4,84 m
	 			
J1123	2 +	3	1,00 m	1 = 5,60 m 2 = 2,70 m 3 = 5,40 m
	 			
J1124	2 +	3	1,00 m	1 = 6,40 m 2 = 2,70 m 3 = 5,50 m
	 			

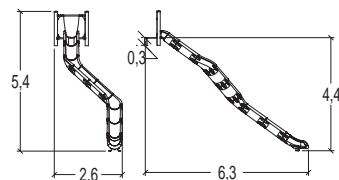
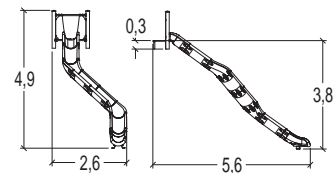
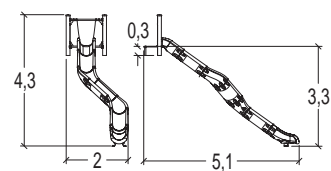
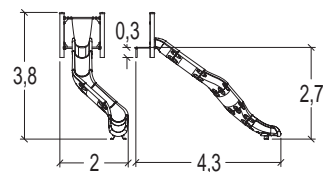
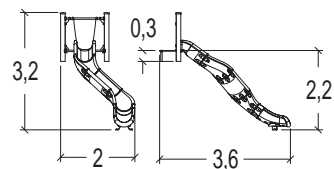



163

Sliding surfaces resistant to UV radiation

- *Rotary moulded polyethylene*

Departure platform panels









- *Compact*

Departure platform posts

- *Galvanised, lacquered steel*

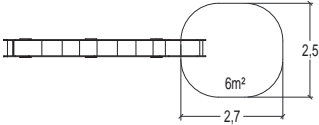

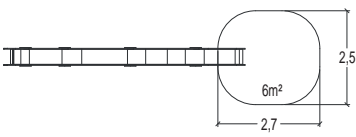
Canoe slides

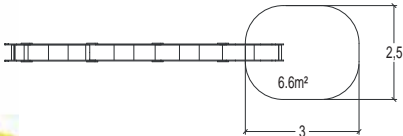
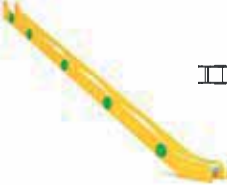
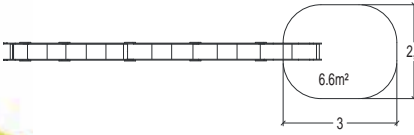
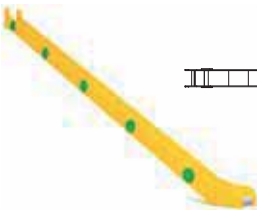
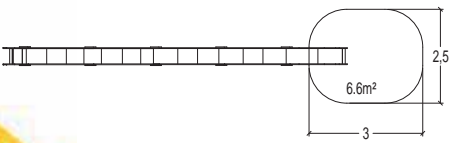
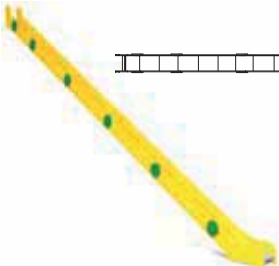
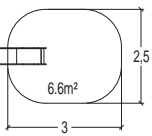
				
J1101	2 +	4	1,00 m	1 = 5,75 m 2 = 0,45 m 3 = 2,50 m
	 			
J1102	2 +	4	1,00 m	1 = 6,45 m 2 = 0,45 m 3 = 3,00 m
	 			
J1103	2 +	4	1,00 m	1 = 7,75 m 2 = 0,45 m 3 = 3,50 m
	 			
J1104	2 +	4	1,00 m	1 = 8,85 m 2 = 0,45 m 3 = 4,10 m
	 			
J1105	2 +	4	1,00 m	1 = 9,75 m 2 = 0,45 m 3 = 4,50 m
	 			
J1106	2 +	4	1,00 m	1 = 10,95 m 2 = 0,45 m 3 = 5,10 m
	 			

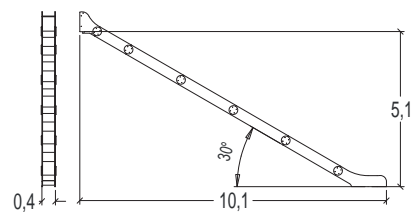
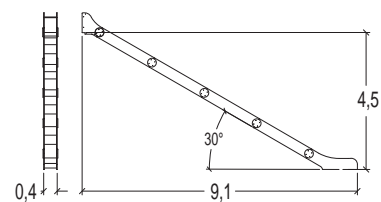
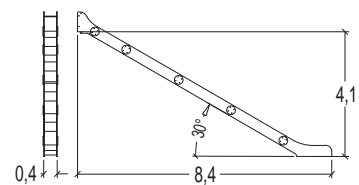
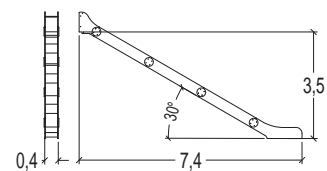
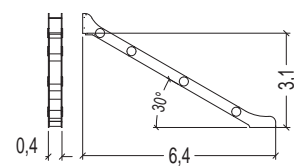
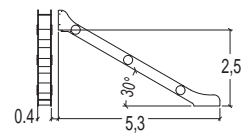



G1150



1 = 0,70 m 2 = 0,70 m 3 = 1,20 m

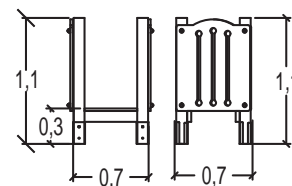
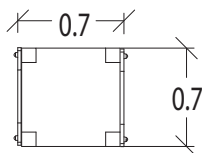

G1160



1 = 2,30 m 2 = 0,70 m 3 = 2,30 m

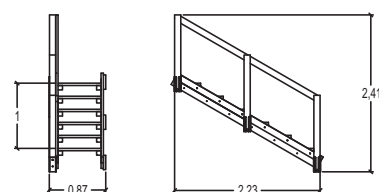
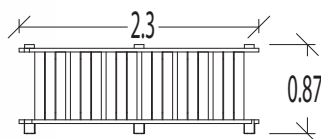
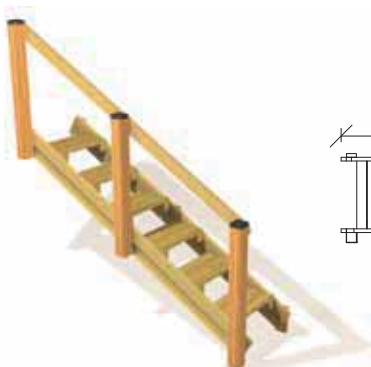

Corrosion resistant slides

- *Stainless steel*

Sides of slides

- *Plywood*



Individual Themed Equipment

Themed equipment provides powerful incentives to fuel the imagination.

Castles, boats, trains, desert islands, spaceships, dinosaurs... children set off on great adventures into exciting new worlds.

They can explore their imagination, stimulated by the many details and elements on each item of equipment.

J2606

2 - 6

20

0,60 m

1 = 7,91 m 2 = 1,12 m 3 = 1,52 m

Little Train

- Plywood
- Stainless steel

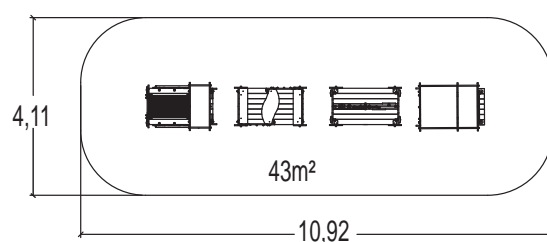
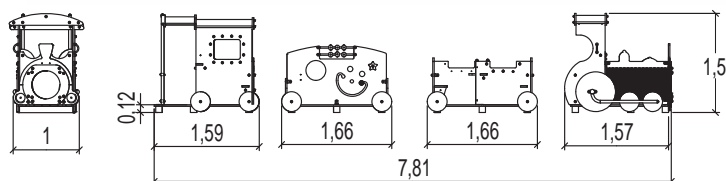
Coloured panels

- 21mm marine plywood



J2607

2 - 6 | 4 | 0,60 m | 1 = 1,65 m | 2 = 1,12 m | 3 = 1,50 m

Locomotive

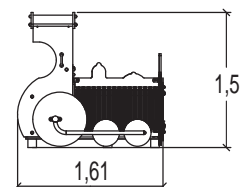
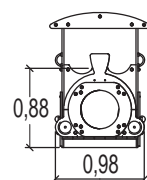
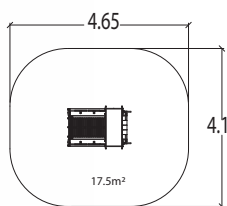

J2608

2 - 6 | 6 | 0,11 m | 1 = 1,67 m | 2 = 1,12 m | 3 = 1,52 m

Passenger Car

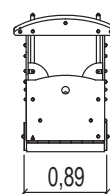
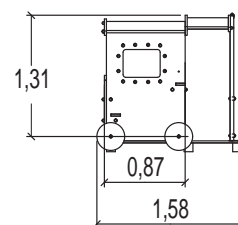
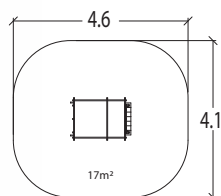

J2609

2 - 6 | 6 | 0,60 m | 1 = 1,67 m | 2 = 0,89 m | 3 = 0,83 m

Open Carriage

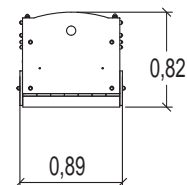
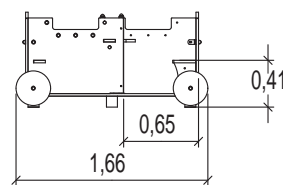
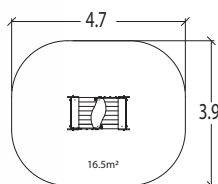







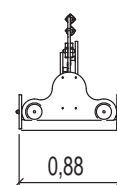
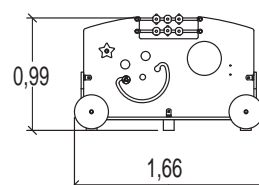
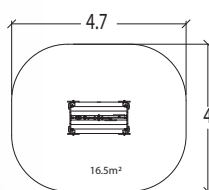

J2610

2 - 6 | 4 | 0,60 m | 1 = 1,67 m | 2 = 0,94 m | 3 = 1,03 m

Circus Car









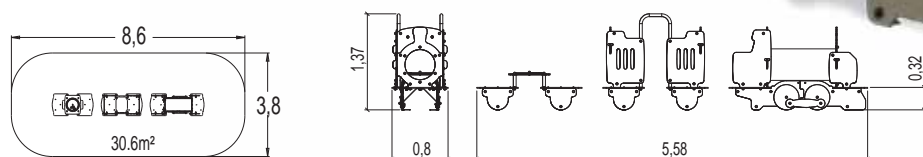
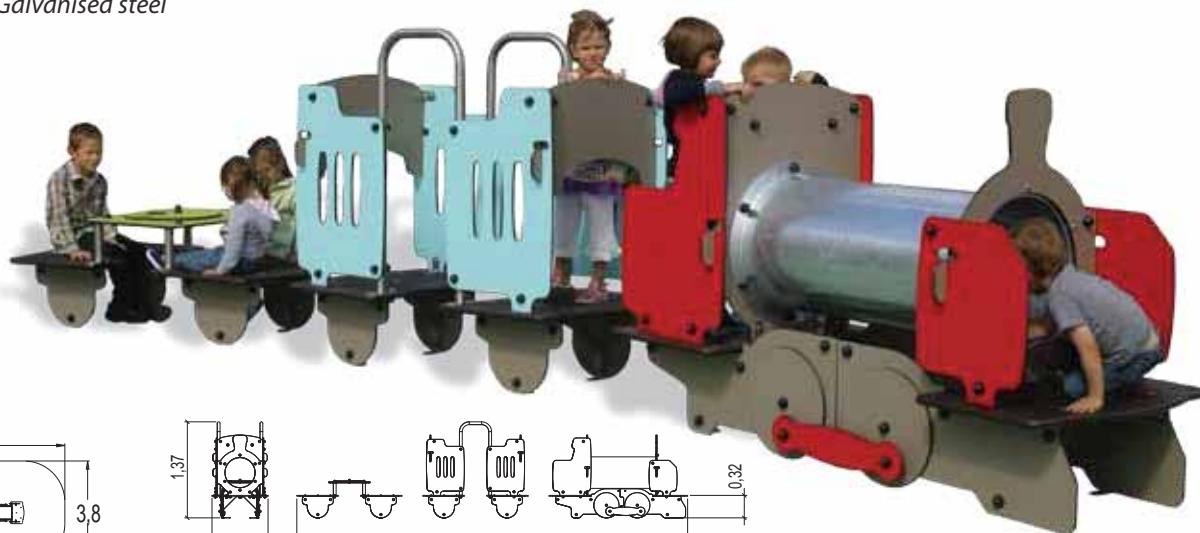

J2616								

The Mini Train







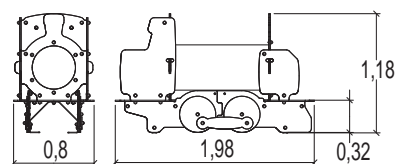
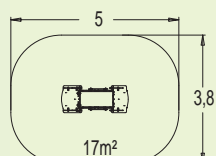

- Compact
- Galvanised steel



J2617								







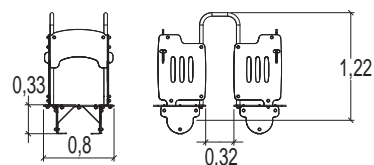
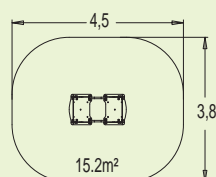

The Loco



J2618								

The Shuttle



J2619								

The Play Wagon

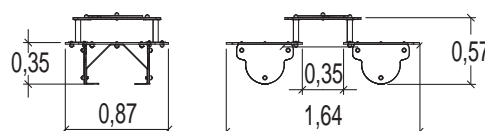
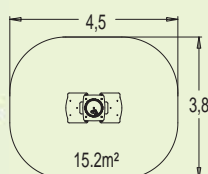



J2603

2 - 6

4

0,60 m

1 = 2,18 m

2 = 2,05 m

3 = 0,93 m



- Plywood

Amy the Airbus

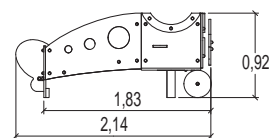
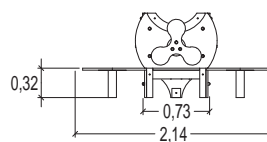
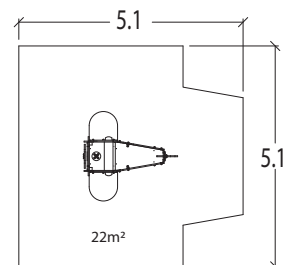

169

J2612

2 - 6

6

0,46 m

1 = 1,40 m

2 = 1,23 m

3 = 0,72 m



- Compact

The Jet

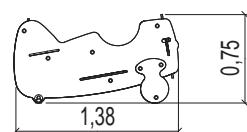
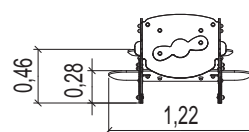
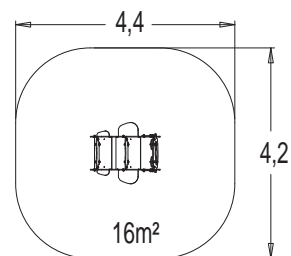

J2604



2 - 6



6



0,60 m



1 = 2,56 m

2 = 1,27 m

3 = 1,98 m

- Plywood
- Stainless steel



Calypso

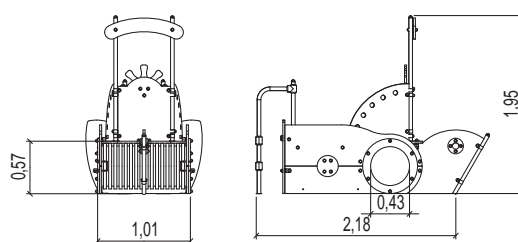
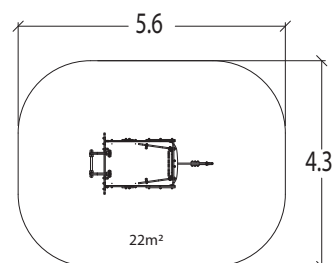

J2615



2 - 6



7



0,58 m



1 = 2,60 m

2 = 1,90 m

3 = 1,90 m

- Compact
- Galvanised steel



The Submarine

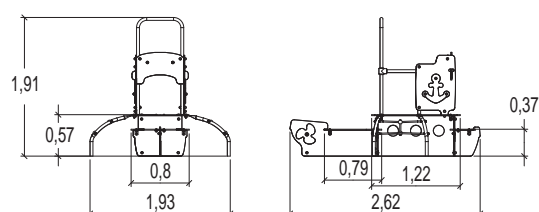
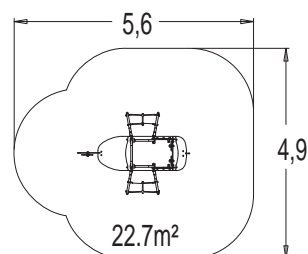



J2611

2 - 6

2

0,50 m

1 = 1,75 m

2 = 0,91 m

3 = 0,75 m

- Plywood

The Big Twiny

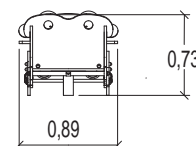
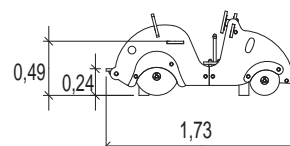
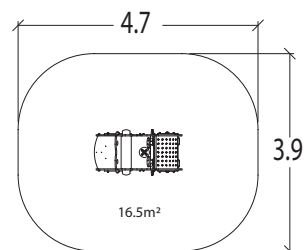

J2614

2 - 6

4

0,35 m

1 = 1,50 m

2 = 0,70 m

3 = 0,80 m

- Compact

The jeep

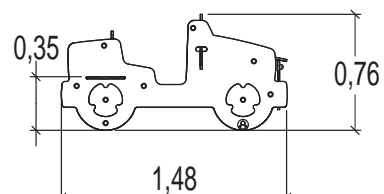
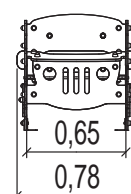
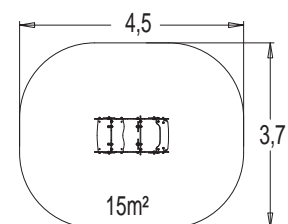

J3601

1 - 8

6

0,20 m

1 = 2,65 m

2 = 1,00 m

3 = 1,10 m



Dragster

- Compact
- Stainless steel

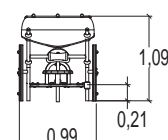
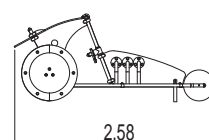
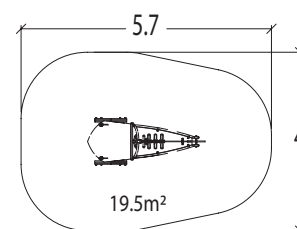

172

J3602

2 - 6

10

1,00 m

1 = 3,00 m

2 = 2,00 m

3 = 2,30 m



Spoky

- Compact
- Stainless steel

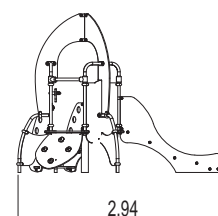
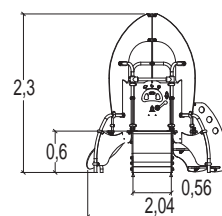
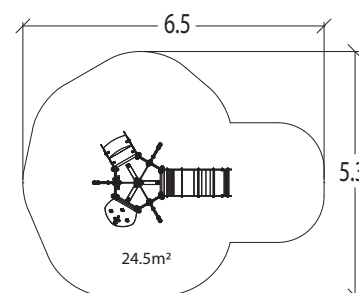



J2605

2 - 6

6

0,60 m

1 = 3,20 m

2 = 0,75 m

3 = 2,00 m

- Plywood
- Laminated wood
- Stainless steel



Drawbridge

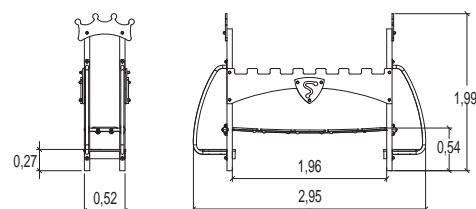
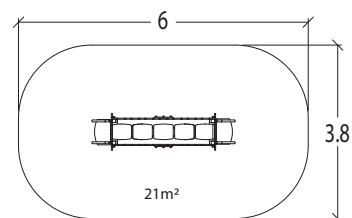

J2613

2 - 6

4

0,60 m

1 = 1,50 m

2 = 0,60 m

3 = 1,80 m

- Compact
- Galvanised steel



The Swinging Bridge

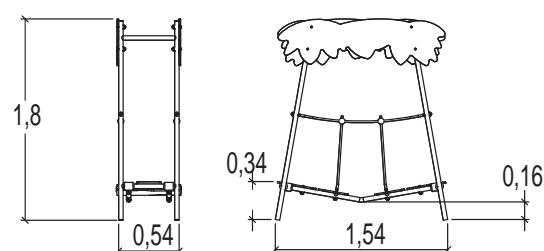
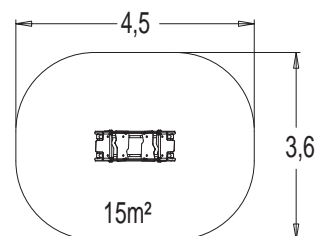



J2750 | 4+ | 40 | 2,20 m | 1 = 16,50 m | 2 = 4,85 m | 3 = 4,93 m

- Plywood
- Laminated wood
- Stainless steel

Keo the Shipwreck

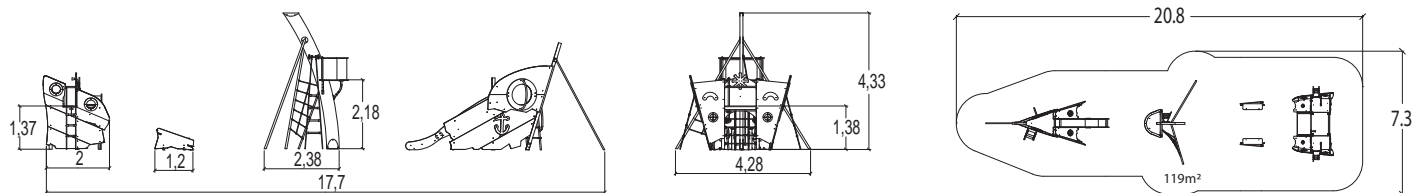

J2755 | 4+ | 30 | 1,37 m | 1 = 11,00 m | 2 = 3,72 m | 3 = 3,37 m

Little Keo

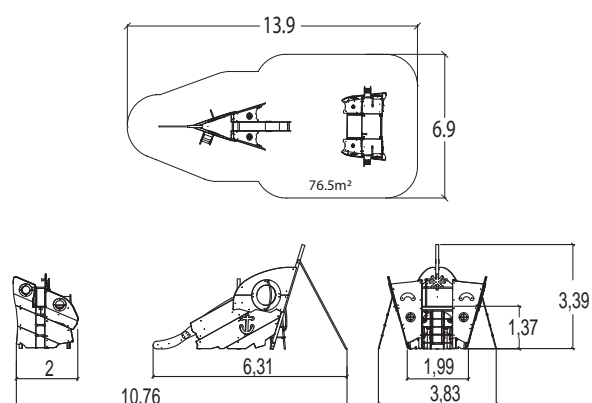



J2751

4 +

15

1,40 m

1 = 6,57 m

2 = 2,25 m

3 = 3,37 m



Keo the Bow

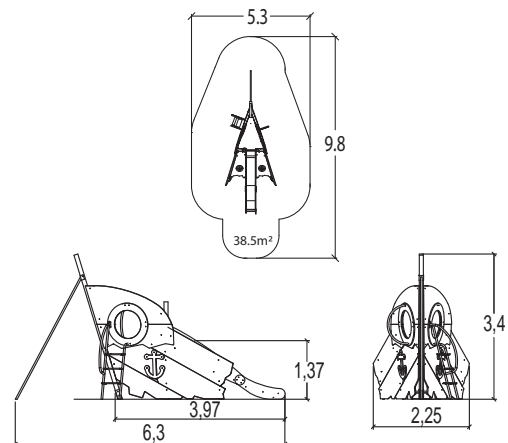

J2752

4 +

10

2,20 m

1 = 4,32 m

2 = 2,74 m

3 = 4,35 m



Keo the Mast

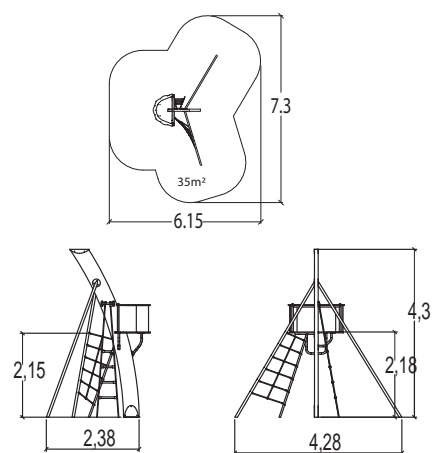

J2740

4 +

10

1,20 m

1 = 7,51 m

2 = 0,65 m

3 = 2,62 m



The Kanopé Bridge

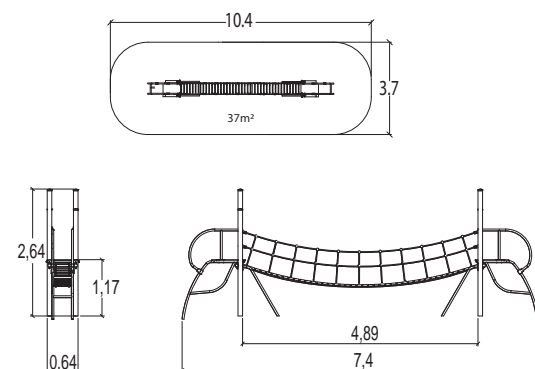



J1953

3 +

25

1,37 m

1 = 5,50 m

2 = 5,90 m

3 = 3,00 m



The Fishing Boat

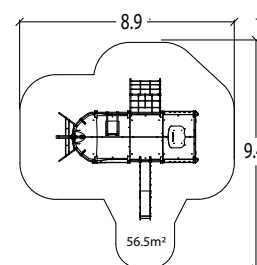

176

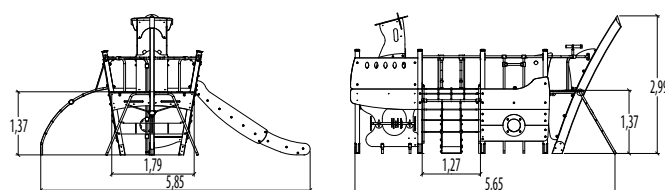

Metal framework

- Stainless steel

Coloured, UV resistant panels

- Compact

Bow beam

- Laminated wood



J1950

3+ | 17 | 1,37 m | 1 = 6,70 m | 2 = 2,15 m | 3 = 3,00 m

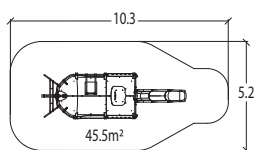

The Shrimper

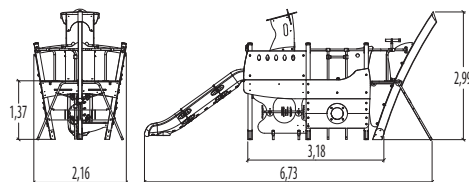

J1951

3+ | 17 | 1,37 m | 1 = 6,80 m | 2 = 2,15 m | 3 = 3,00 m

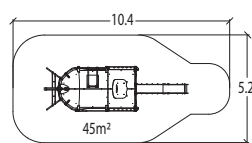

The Tug Boat

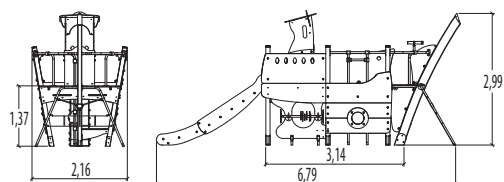

J1952

3+ | 17 | 1,37 m | 1 = 4,50 m | 2 = 5,90 m | 3 = 3,00 m

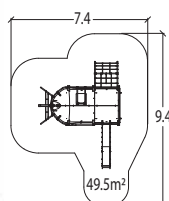

The Trawler

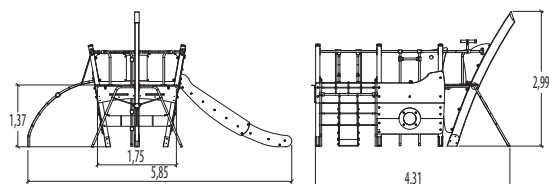

J1954

3+ | 22 | 1,37 m | 1 = 8,15 m | 2 = 2,65 m | 3 = 3,00 m

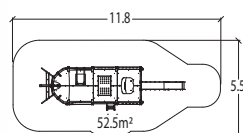

The Narrow Boat

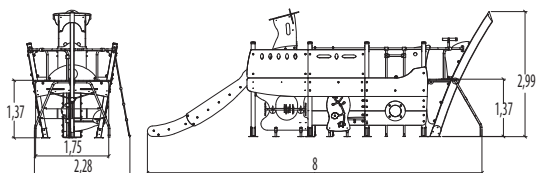

J1955

3+ | 30 | 1,37 m | 1 = 6,60 m | 2 = 5,90 m | 3 = 3,00 m

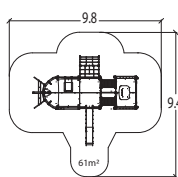

The Tanker

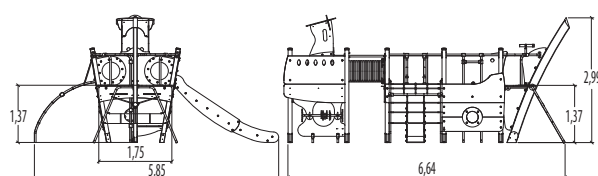



J2770

4 +

23

2,60 m

1 = 15,00 m

2 = 3,80 m

3 = 3,20 m

Dino

- Plywood
- Laminated wood
- Stainless steel

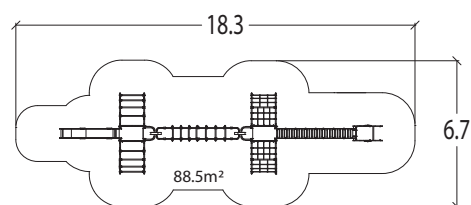
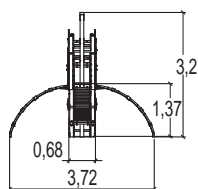
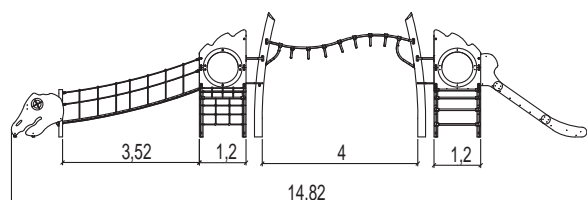

Coloured panels

- 21mm marine plywood



J2771

4 +

23

2,60 m

1 = 15,42 m

2 = 3,72 m

3 = 3,20 m

Croco

- Plywood
- Laminated wood
- Stainless steel

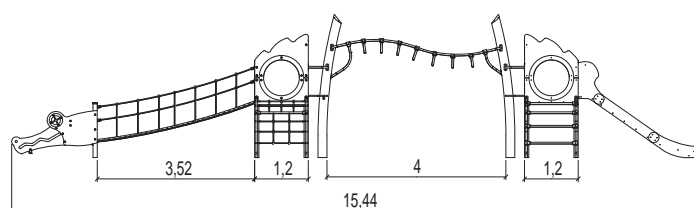
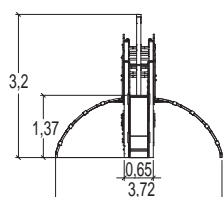
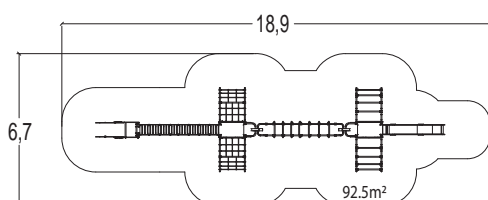

J4050



2 +

10

1,00 m

1 = 3,25 m

2 = 1,55 m

3 = 2,60 m



- Compact
- Galvanised steel



The Clocktower

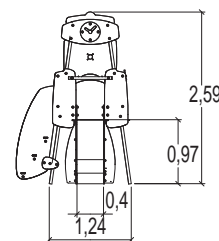
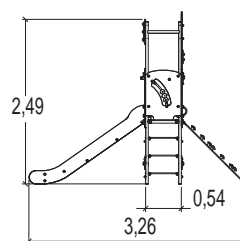
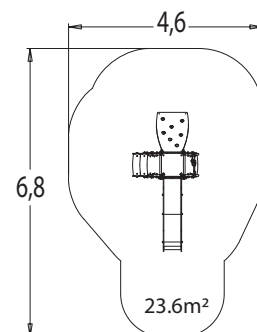

180

J4051



2 +

10

1,00 m

1 = 3,25 m

2 = 1,55 m

3 = 2,60 m



- Compact
- Galvanised steel



The Tawny Owl

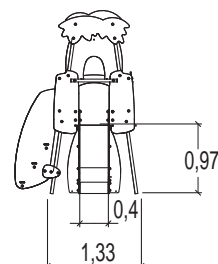
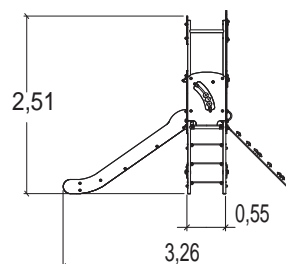
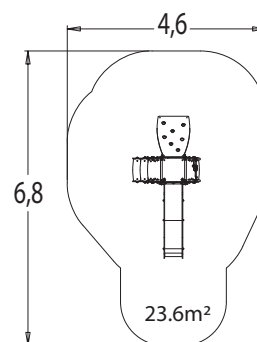



J4000

0,5 - 5

6

1,00 m

1 = 2,21 m

2 = 0,68 m

3 = 2,15 m



- Compact
- Laminated wood



The Turret

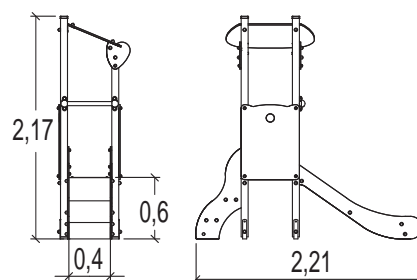
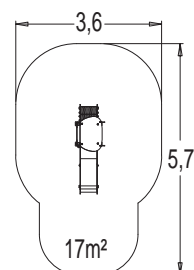

J4001

0,5 - 5

10

1,00 m

1 = 2,38 m

2 = 2,21 m

3 = 2,15 m



- Compact
- Laminated wood



The Double Turret

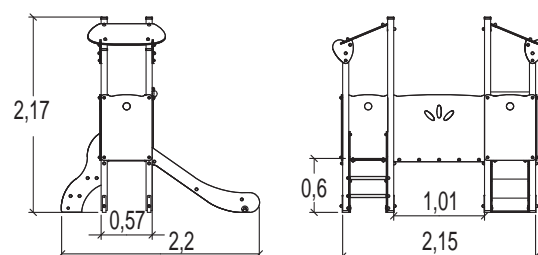
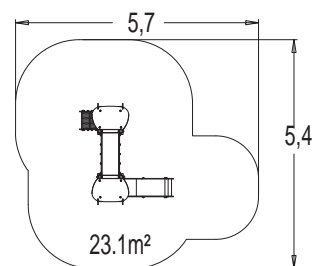



Tema

NEW
MATERIAL

The multi-purpose design of the Tema play equipment encourages children to have fun with a wide range of play activities involving plenty of combined movements.



J2633M

3 +

11

1,30 m

1 = 2,63 m

2 = 4,08 m

3 = 3,02 m

- Compact
- Galvanised, painted steel post
- Stainless steel structure

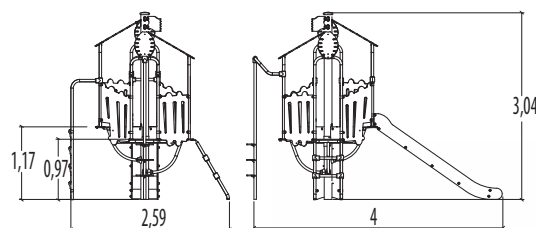
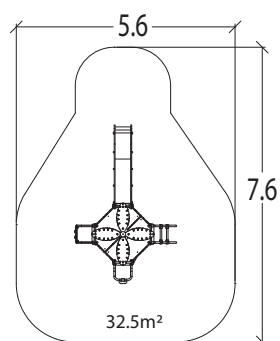

Metal framework

- Stainless steel





J2635M

3 +

10

1,30 m

1 = 2,60 m

2 = 2,51 m

3 = 3,02 m

- Compact
- Galvanised, painted steel post
- Stainless steel structure

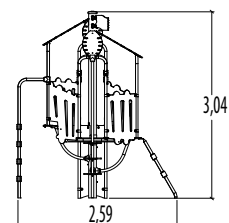
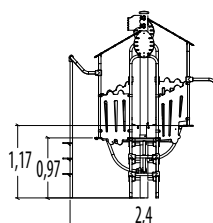
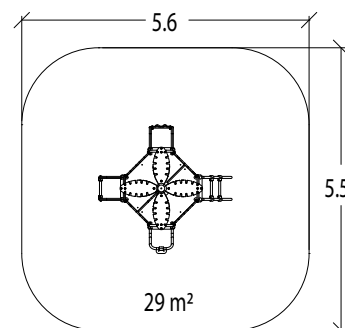

J2636M

2 +

12

1,17 m

1 = 5,66 m

2 = 3,13 m

3 = 3,02 m



- Compact
- Galvanised, painted steel post
- Stainless steel structure

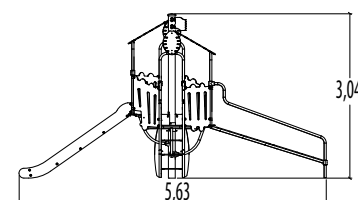
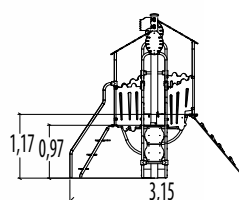
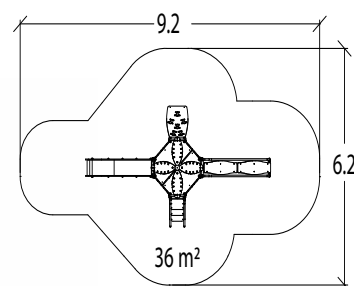



J2643M

3 +

11

1,30 m

1 = 2,63 m

2 = 4,08 m

3 = 3,02 m

- Compact
- Galvanised, painted steel post
- Stainless steel structure

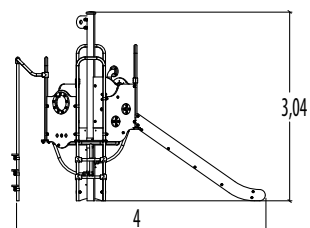
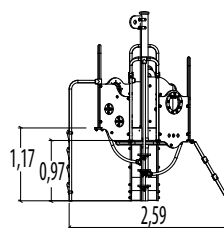
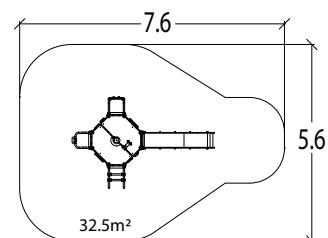

184



Coloured, UV resistant panels

- Compact



Proludic

**J2645M****3 +****10****1,30 m****1 = 2,60 m****2 = 2,51 m****3 = 3,02 m**

- Compact
- Galvanised, painted steel post
- Stainless steel structure

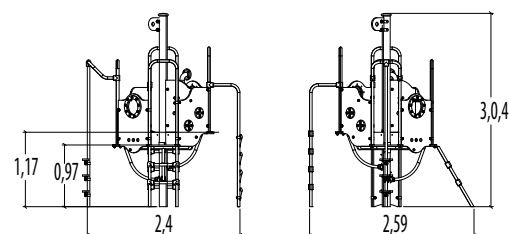
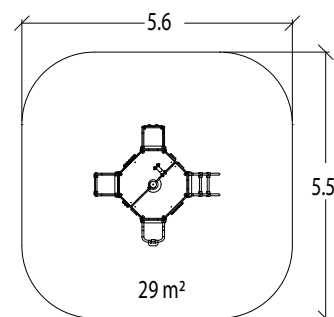
**J2646M****2 +****12****1,17 m****1 = 5,66 m****2 = 3,13 m****3 = 3,02 m**

- Compact
- Galvanised, painted steel post
- Stainless steel structure

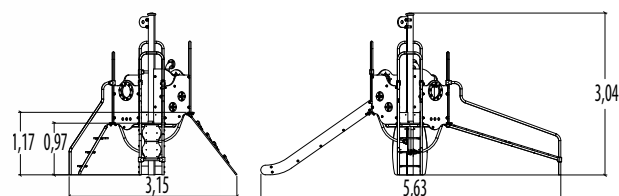
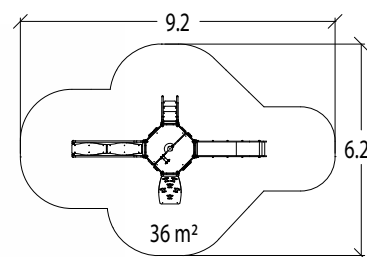
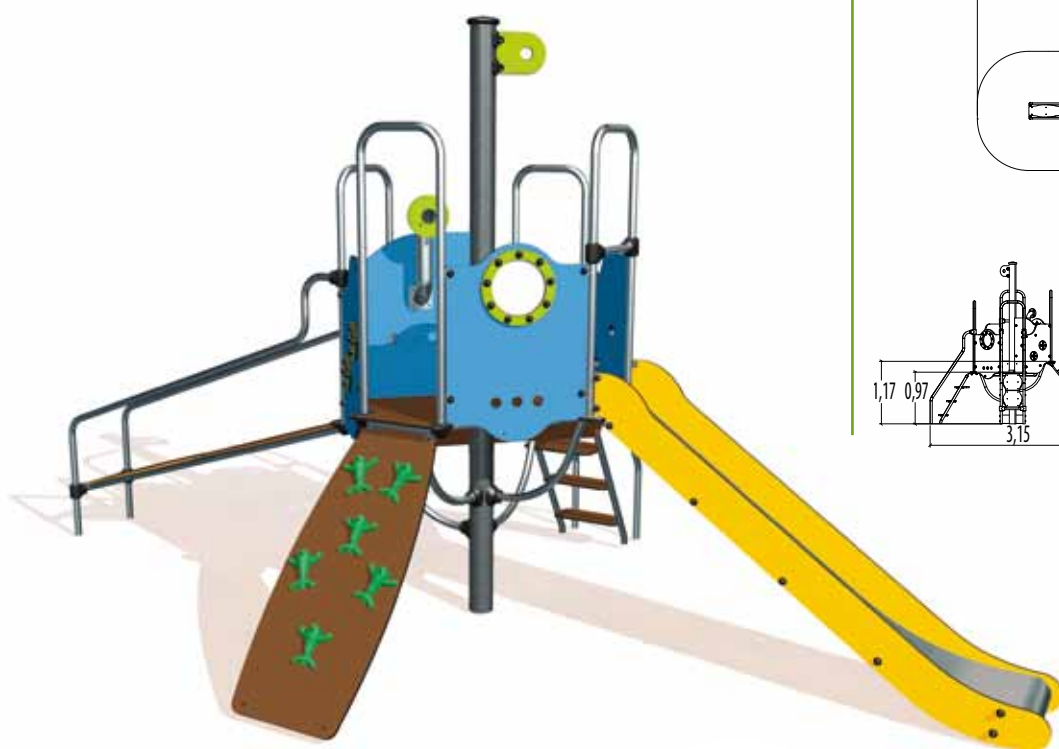



J2653M

3 +

11

1,30 m

1 = 2,63 m

2 = 4,08 m

3 = 3,02 m

- Compact
- Galvanised, painted steel post
- Stainless steel structure

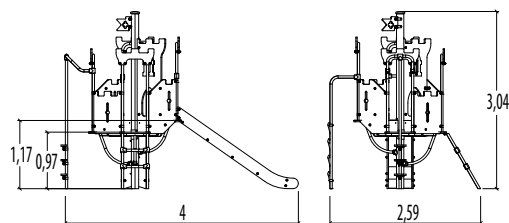
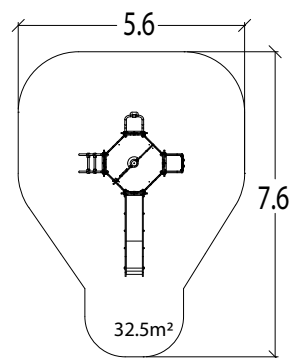

UV resistant, moulded fixings

- Polyamide

Corrosion resistant sliding surfaces

- Stainless steel



J2655M

3 +

10

1,30 m

1 = 2,60 m

2 = 2,51 m

3 = 3,02 m

- Compact
- Galvanised, painted steel post
- Stainless steel structure

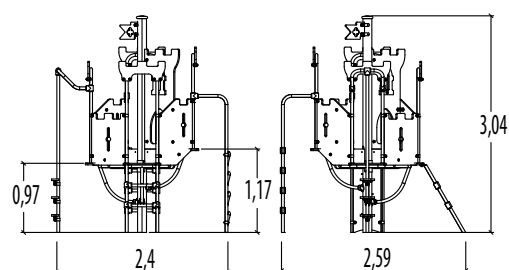
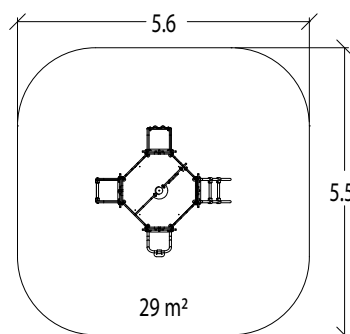
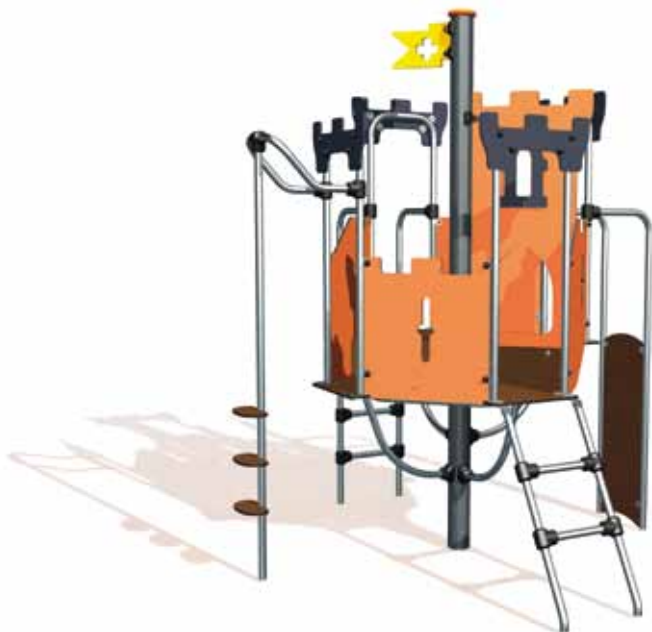

J2656M

2 +

12

1,17 m

1 = 5,66 m

2 = 3,13 m

3 = 3,02 m



- Compact
- Galvanised, painted steel post
- Stainless steel structure

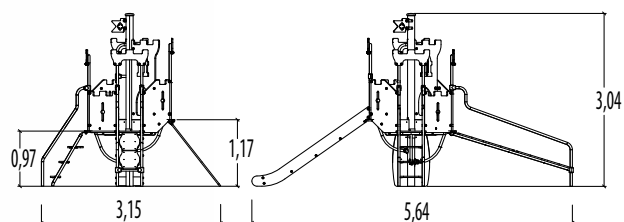
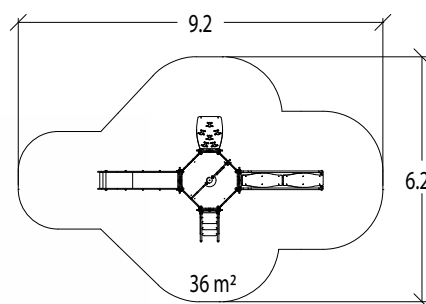

Educational play



The play panels provide children with yet another way of having fun, through a learning approach that enhances their ability to observe and concentrate.

J3408

1 - 8

2

0,00 m

1 = 0,94 m

2 = 0,11 m

3 = 0,91 m



- Compact
- Galvanised steel

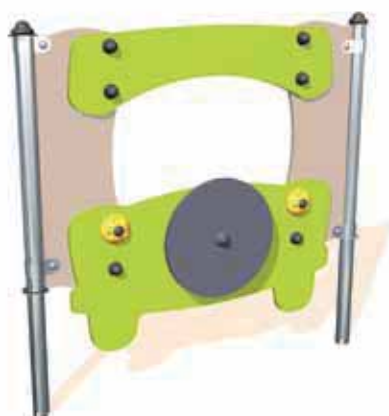

The Car Play Panel

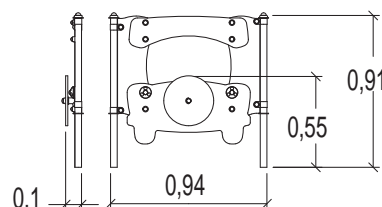
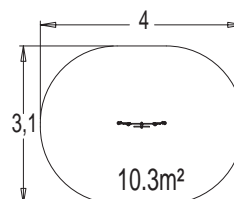
**J3406**

1 +

2

0,00 m

1 = 0,94 m

2 = 0,08 m

3 = 1,15 m



- Compact
- Galvanised steel



The Pachinko Play Panel

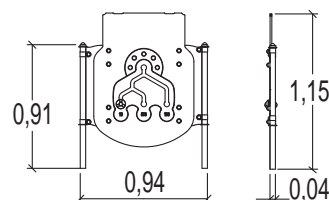
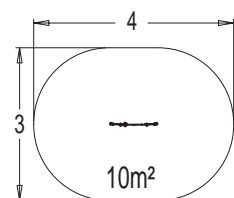

Movable play elements

- Polyamide



J3409

1 - 8

3

0,00 m

1 = 0,94 m

2 = 0,04 m

3 = 0,91 m



- Compact
- Galvanised steel



The Shop Play Panel

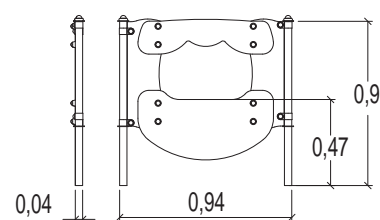
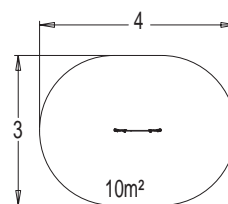

J3407

1 +

2

0,00 m

1 = 0,94 m

2 = 0,11 m

3 = 1,15 m



- Compact
- Galvanised steel



The Lottery Play Panel

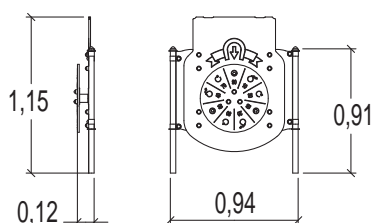
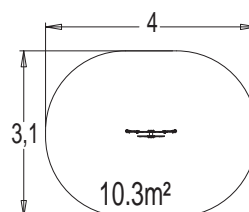

Coloured, UV resistant, engraved panels

- Compact



J3401



1 +



2



0,00 m



1 = 1,20 m



2 = 0,13 m



3 = 1,50 m



- Compact
- Laminated wood posts



Animal Labyrinth - Finding the Pair

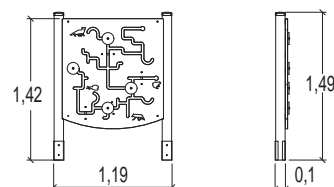
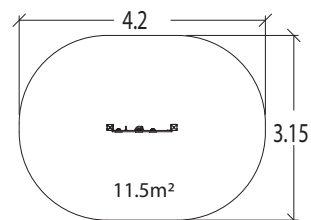

J3402



1 +



2



0,00 m



1 = 1,20 m



2 = 0,13 m



3 = 1,50 m



- Compact
- Laminated wood posts



Flowers Boards - Finding the Shape

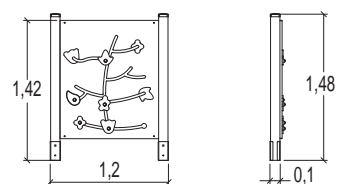
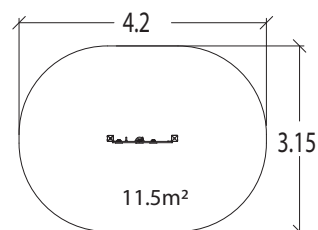

**J3403**

1 +

3

0,00 m

1 = 0,76 m

2 = 0,73 m

3 = 0,51 m

**Play Table - Find the Animal**

- Compact

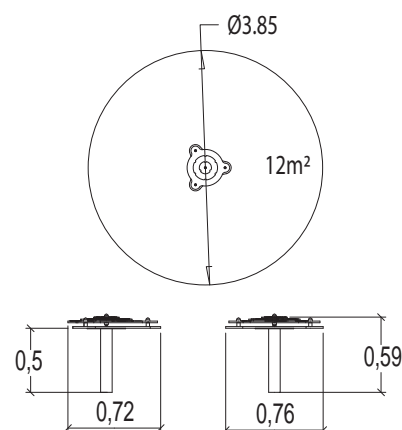
**J3404**

1 +

2

0,00 m

1 = 1,00 m

2 = 0,23 m

3 = 1,15 m

**Maze - Find the Right Path**

- Compact
- Laminated wood posts

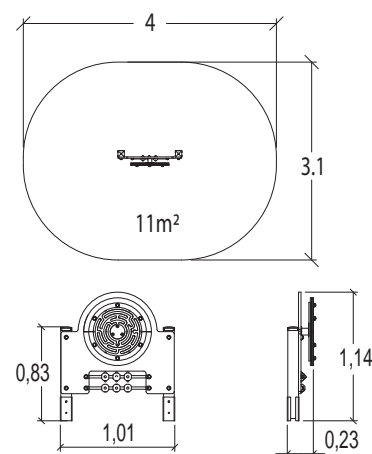
**J3405**

1 +

2

0,00 m

1 = 1,00 m

2 = 1,15 m

3 = 1,14 m

**Flipper - Get a High Score**

- Compact
- Laminated wood posts

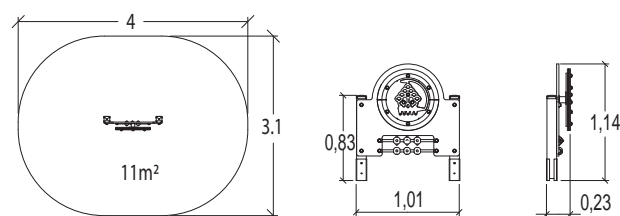



Sand play equipment

The sand play equipment provides a whole world of exploration and creation.

Children spend hours handling these two materials, which help them to develop their motor skills and enhance their concentration through play.

J5000

2 + 8 0,60 m 1 = 3,80 m 2 = 3,80 m 3 = 2,20 m

192

The Sand Factory

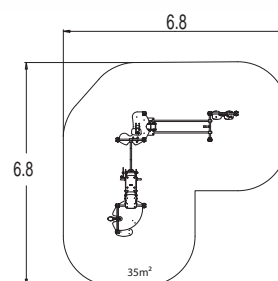
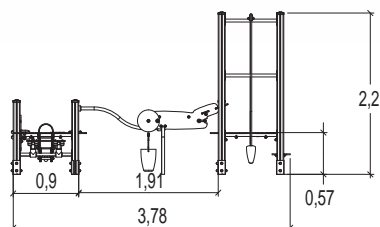
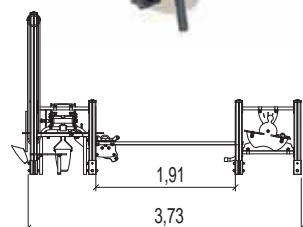

J5000M



Wooden version: Grooved, splinter free posts

- Laminated wood

Metal version: Highly durable posts

- Galvanised, lacquered steel





J5001

2 +

15

0,60 m

1 = 6,87 m 2 = 5,17 m 3 = 2,18 m



The Sand Factory

J5001M

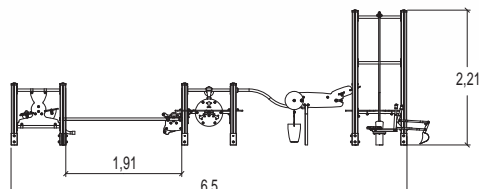
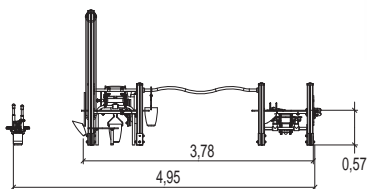
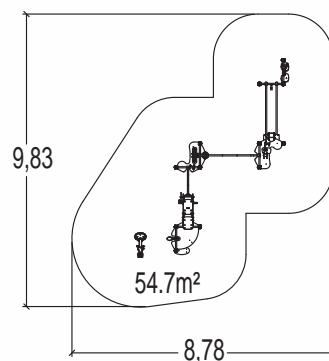

J5014

2 +

1

0,60 m

1 = 1,03 m 2 = 0,40 m 3 = 0,68 m



Digger

- Stainless steel

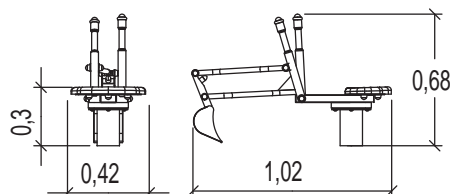
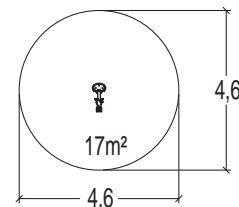



J5002

2 +

20

0,60 m

1 = 8,47 m 2 = 6,77 m 3 = 2,20 m



The Sand Factory

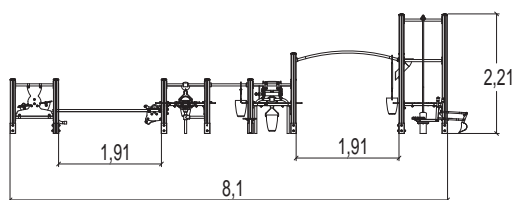
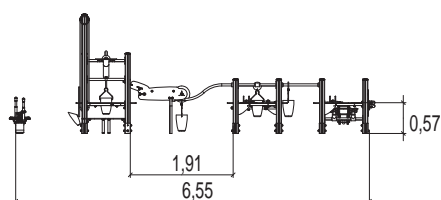

J5002M

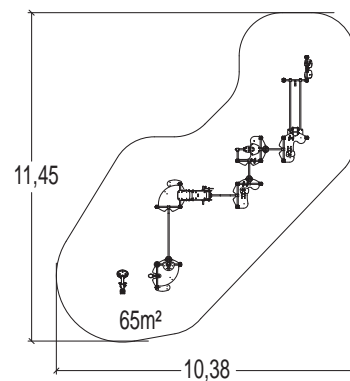

Structure and play elements

- Stainless steel

Coloured, scratch resistant play surfaces

- Compact





J33108

2 +

28

1,17 m

1 = 5,00 m 2 = 4,40 m 3 = 2,80 m

Hawaiï

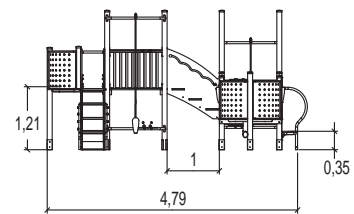
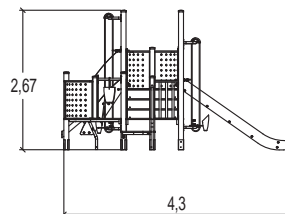
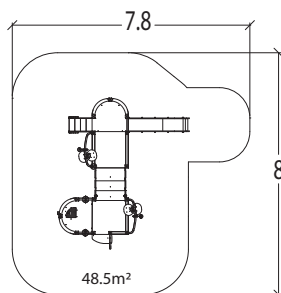

Structure

- Stainless steel

Grooved, splinter free posts

- Laminated wood

Coloured panels

- 21mm marine plywood





J2670M

3 +

10

1,30 m

1 = 4,20 m

2 = 2,50 m

3 = 3,00 m



Sahara

- Compact
- Galvanised, painted steel post
- Stainless steel structure

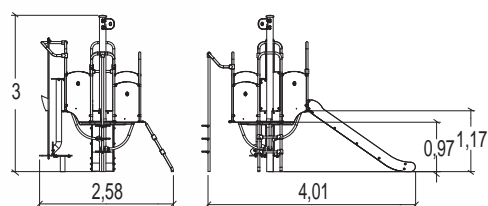
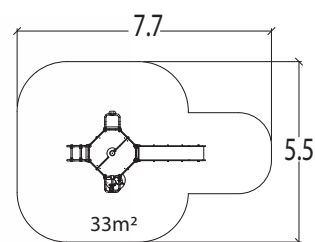
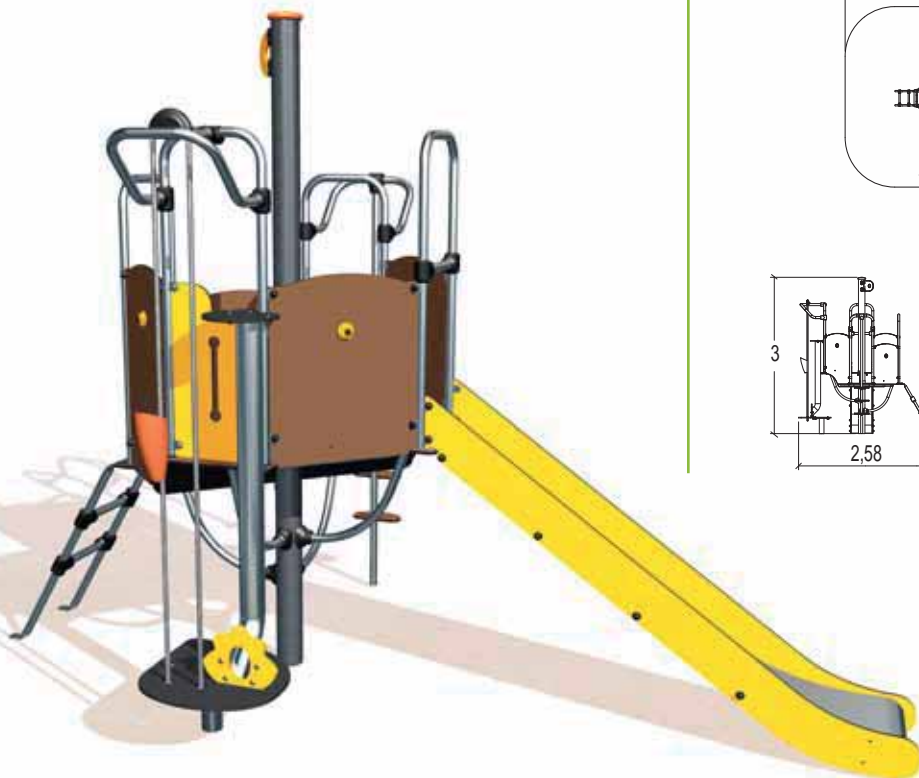

J2671M

3 +

12

1,30 m

1 = 2,58 m

2 = 2,40 m

3 = 3,00 m



Sahara

- Compact
- Galvanised, painted steel post
- Stainless steel structure

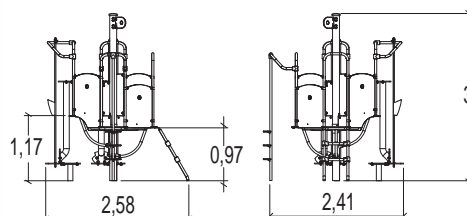
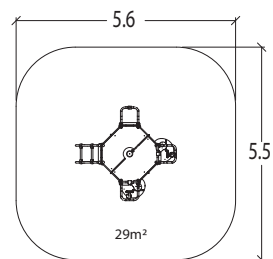



J120

1 +

5

0,00 m

1 = 0,70 m 2 = 0,70 m 3 = 0,60 m



The Sandcastle Table

- Compact
- Galvanised steel

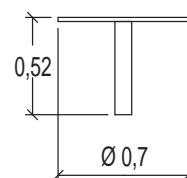
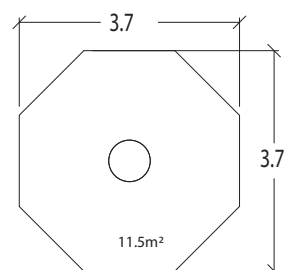

J123

1 +

5

0,00 m

1 = 0,70 m 2 = 0,50 m 3 = 0,60 m



The Sieve

- Compact
- Galvanised steel

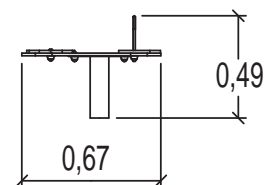
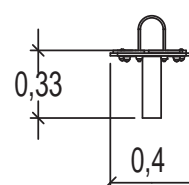
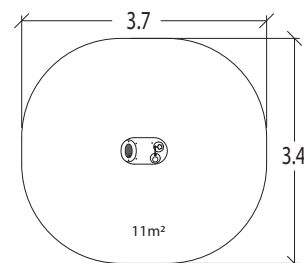



J130

1 +

10

0,00 m

1 = 3,00 m

2 = 2,50 m

3 = 2,70 m



Umbrella Sandpit

NEW MATERIAL



- **Equipment open:** protection from the sun
 - **Equipment closed:** protects the sand
- Mechanical system mounted on a stainless steel central post allows easy opening and closing

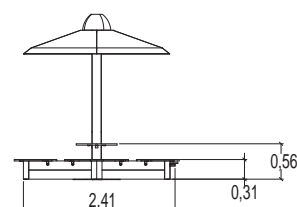
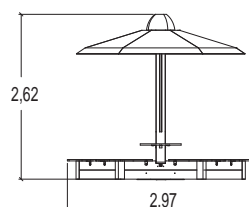
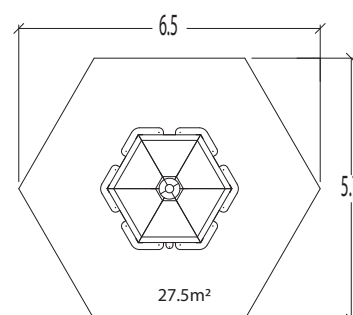



J105

1 +

14

0,60 m

1 = 3,00 m 2 = 2,70 m 3 = 0,60 m

The Hexagonal Sandpit

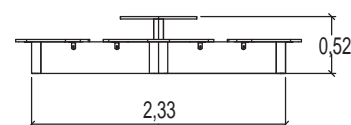
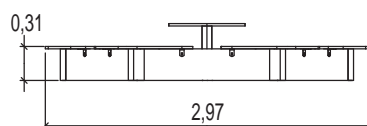
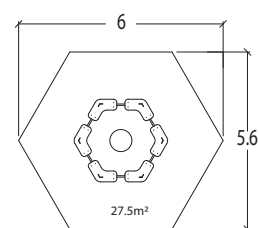

J105 + G105



J106

1 +

10

0,29 m

1 = 1,34 m 2 = 1,34 m 3 = 0,29 m

The Square Sandpit

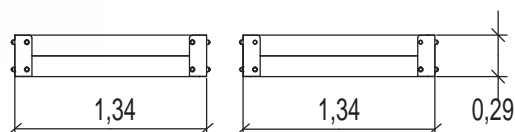
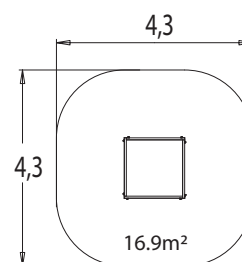
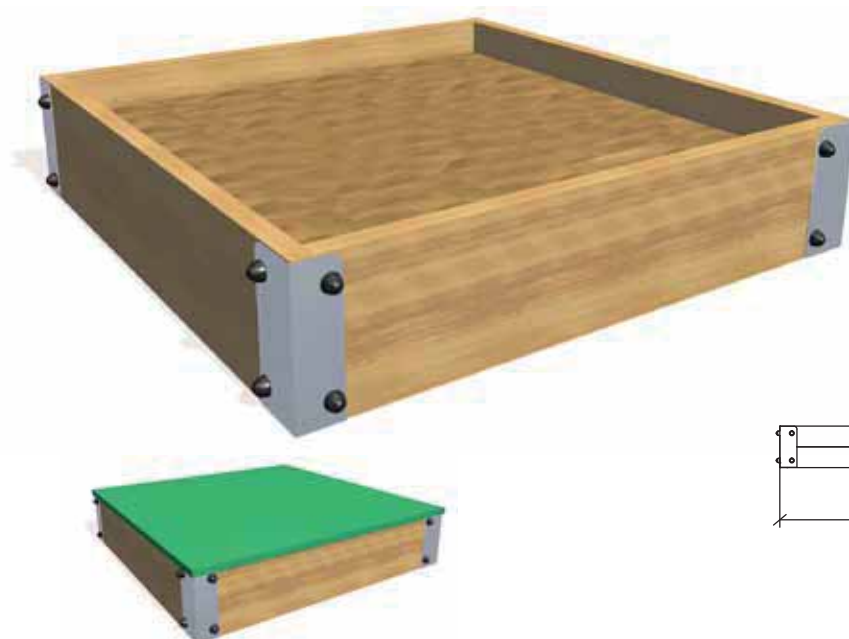

J106 + G106



Water play equipment

The water play equipment is designed for installation in large or small play areas. The various elements can be combined and upgraded over time. All that is required is a hose, so that once the connection has been made, the water comes out of the pump. These will travel through the shower head and down the channel from one basin to another. A fast drainage system is provided via a tamperproof plug.

J1706

1 +

22

0,00 m

1 = 2,40 m 2 = 2,40 m 3 = 1,00 m

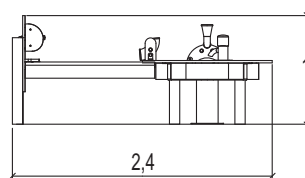
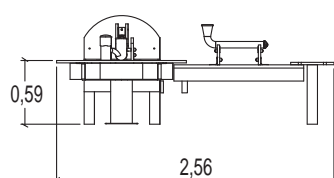
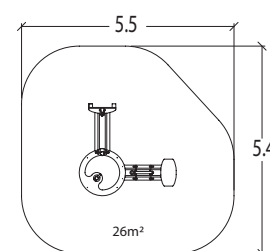
The Wash House

Coloured, UV resistant panels

- Plywood

Proludie



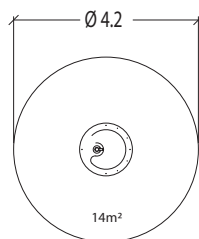
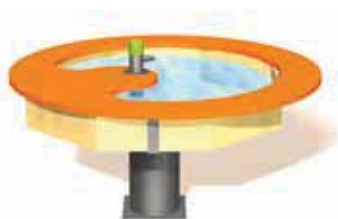

J1703

1 + 7 0,00 m 1 = 1,20 m 2 = 1,20 m 3 = 0,80 m

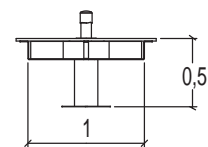
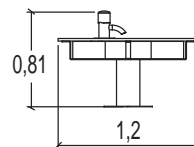

The Well



J1704

1 + 7 0,00 m 1 = 1,57 m 2 = 0,70 m 3 = 1,00 m

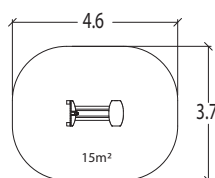

The Gargoye

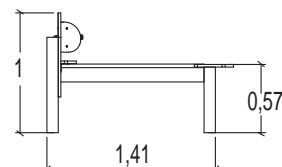
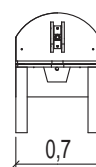

J1705

1 + 14 0,00 m 1 = 2,40 m 2 = 1,20 m 3 = 1,00 m

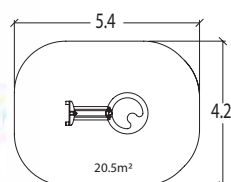

The Waterfall

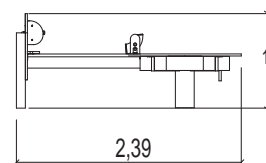
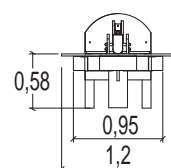

J1707

1 + 30 0,00 m 1 = 3,40 m 2 = 2,60 m 3 = 1,00 m

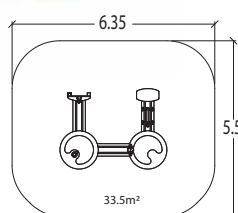

Watertown

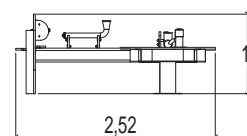
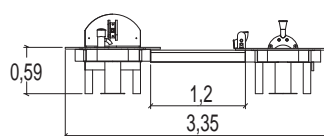

The Fantastic Worlds

The Fantastic Worlds raise play to new levels and fire the imagination on a grand scale. Made up of 3 activity centres designed around innovative, original structures, the Fantastic Worlds create new ways of having fun providing new opportunities for adventure.



The Fantastic Cities

reach a staggering height of 7 m and are personalised by 3 key themes that form strong links in the minds of children: Metropolis, Medieval and Amazon.



The Vertical World

is a climbing trail with challenges that require specific types of skills to get from one module to another.

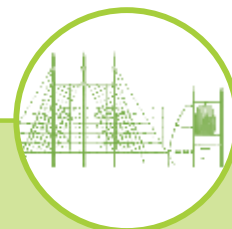

The Suspended World

takes play and activity above the ground, involving challenges that are technical and fun at the same time.





The Fantastic Cities

The Fantastic Cities are large-scale multi-purpose towers that take on their full meaning in large urban open spaces.

The towers are immediately identifiable thanks to their carefully worked design, taking children into another era, opening up multiple opportunities for play and fantasy stories.

With their impressive size, majestic combinations of shapes (square, octagonal or cross-shaped), and colours, and rich range of details, these towers take their users into a highly specific imaginary world.



Metropolis

203



The Medieval City



The Amazon Village

Metropolis

Metropolis is the city of the future, in which ultra-modern architecture mingles with mechanical elements of a bygone age.

The portholes, propellers, periscopes, gears, etc., provide strong visual effects that give full rein to creative imaginations. The big towers turn into laboratories for exploration, time machines or modern-day vessels.





J47100

3 +

15

1,77 m

1 = 11,75 m

2 = 2,30 m

3 = 6,45 m

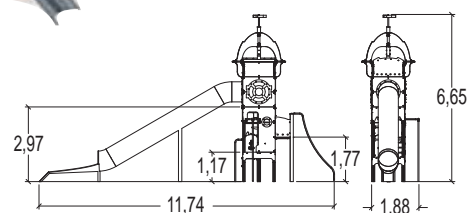
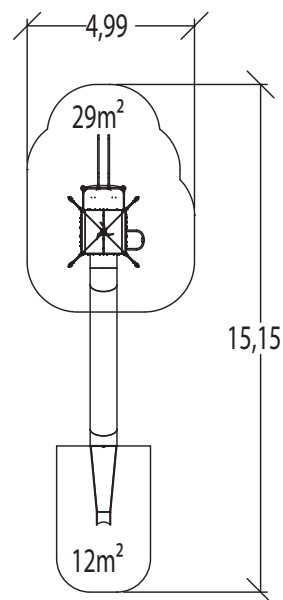

J47450

3 +

20

1,70 m

1 = 5,50 m

2 = 4,81 m

3 = 2,80 m

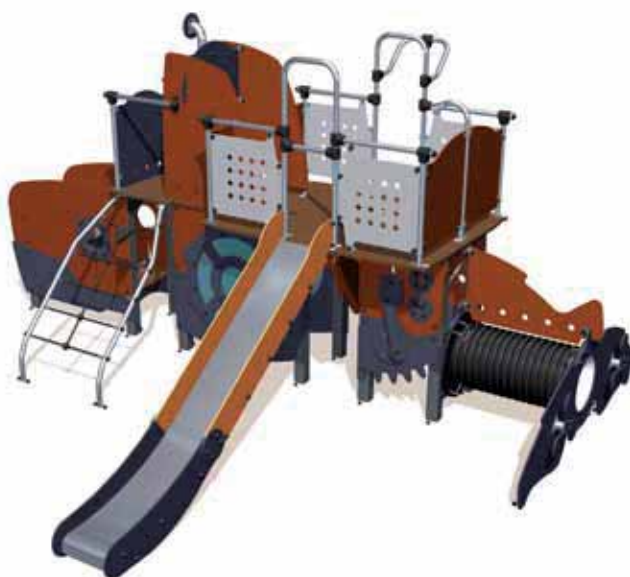

Nautilus Vessel

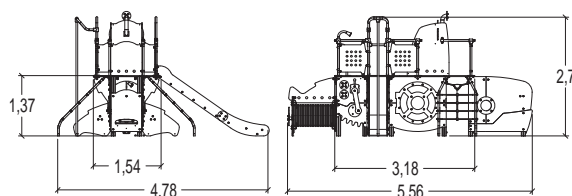
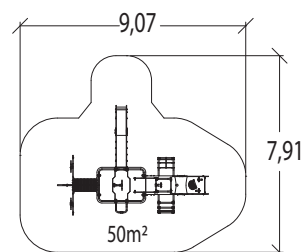





J47101



3 +



25



2,37 m



1 = 6,10 m 2 = 8,30 m 3 = 6,80 m

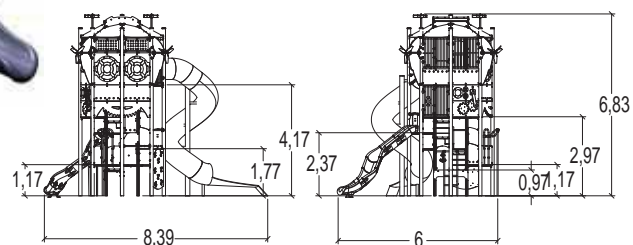
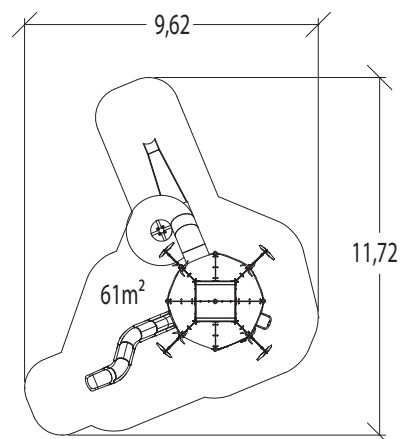

J47102



3 +



60



2,37 m



1 = 20,00 m 2 = 13,00 m 3 = 7,00 m

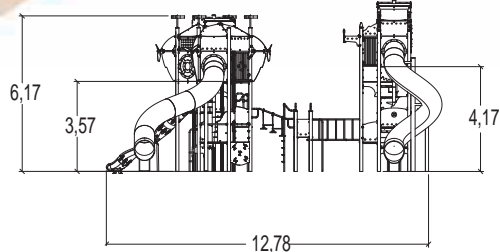
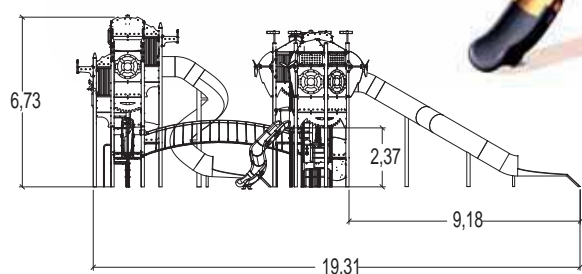
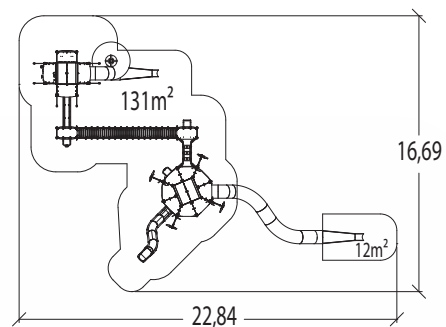
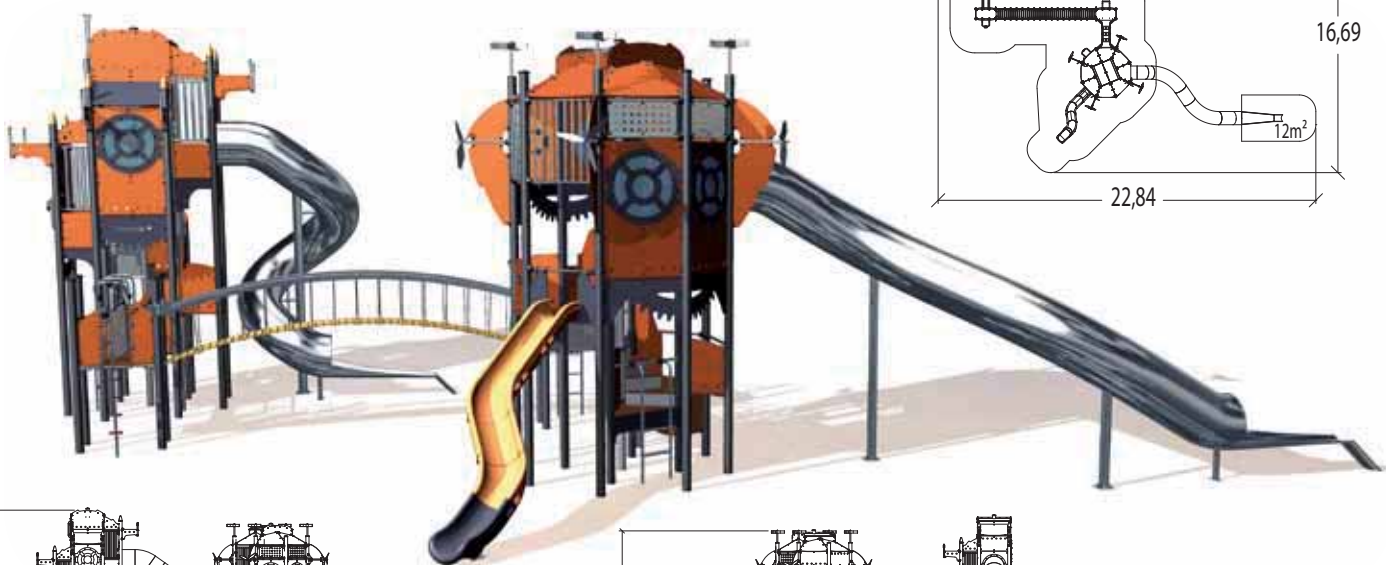



J47103

3 +

75

2,37 m

1 = 20,00 m

2 = 13,00 m

3 = 7,00 m

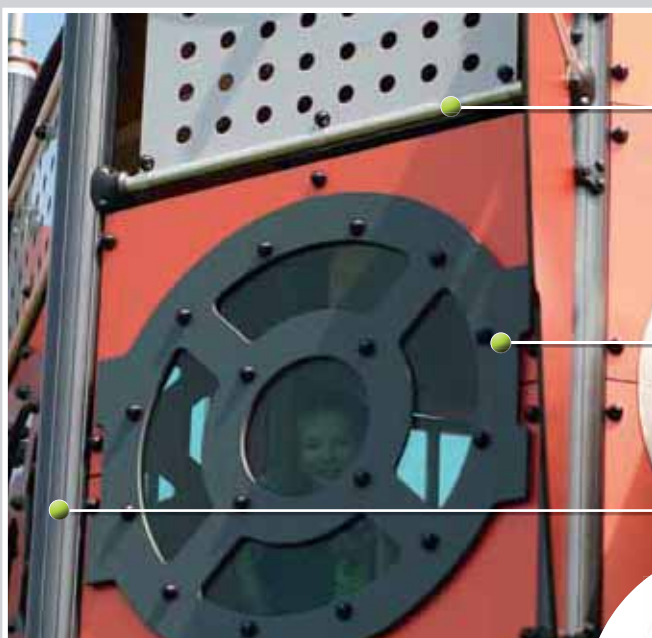
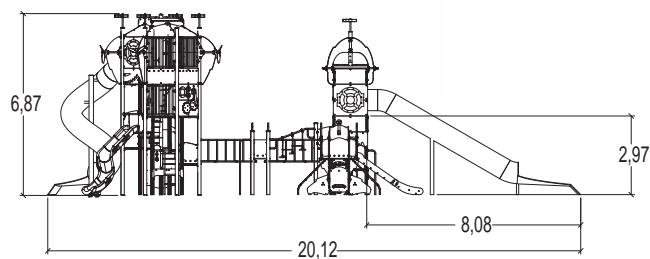
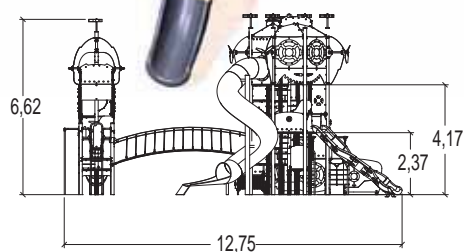
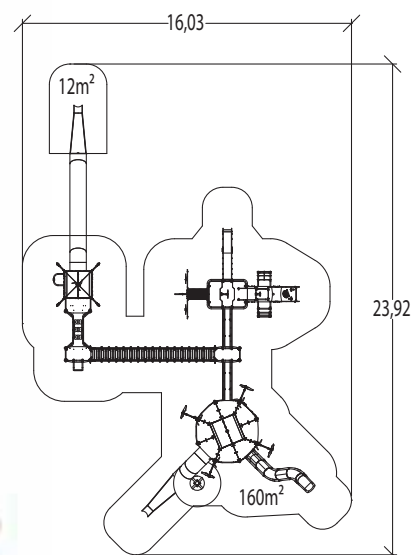

Structure

- Stainless steel

Coloured, UV resistant panels

- Compact

Highly durable posts Ø 12.5cm

- Galvanised, lacquered steel

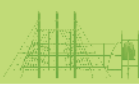

The Medieval City



The Medieval City with its tall towers conjures up a wonderful imaginary land where knights and princesses play the key roles.



210





J4700

3 +

15

2,37 m

1 = 6,00 m

2 = 2,15 m

3 = 5,38 m

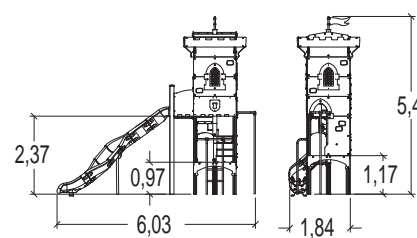
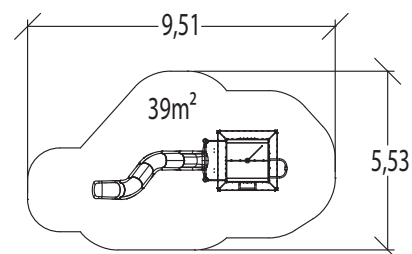

J4701

3 +

25

2,37 m

1 = 7,20 m

2 = 7,00 m

3 = 7,20 m

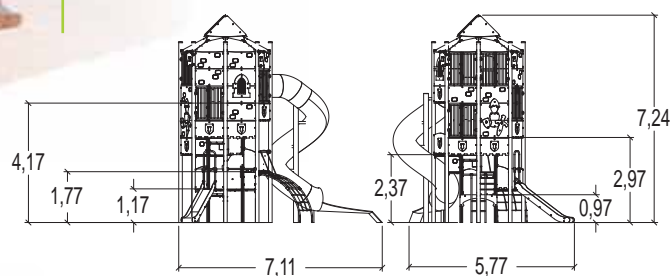
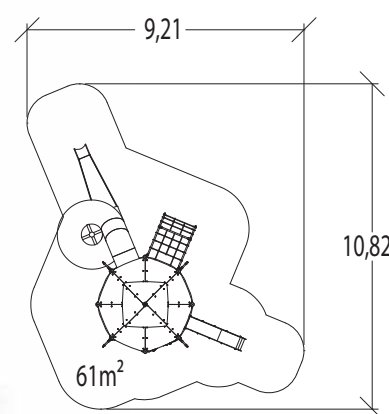



J4702

3 +

40

2,37 m

1 = 16,50 m 2 = 15,30 m 3 = 6,65 m

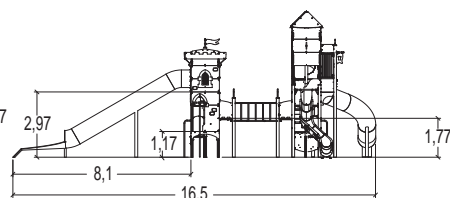
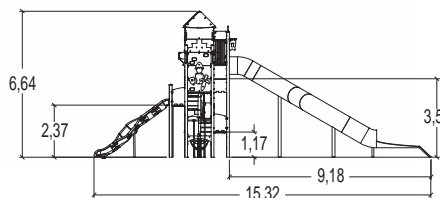
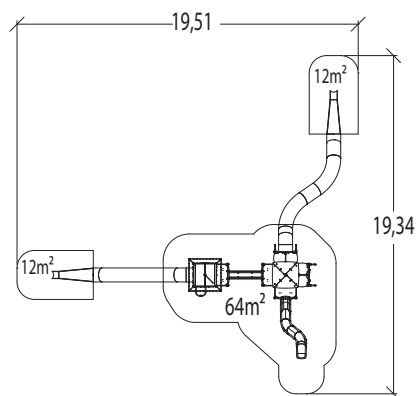

J4703

3 +

75

2,37 m

1 = 25,00 m 2 = 8,40 m 3 = 7,20 m

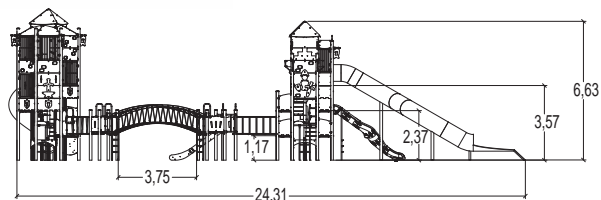
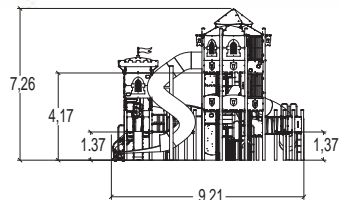
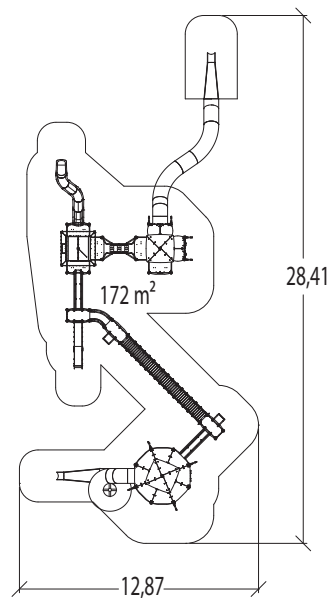



213



Structure

- *Stainless steel*

Coloured, UV resistant panels

- *Compact*

Highly durable posts Ø 12.5cm

- *Galvanised, lacquered steel*

The Amazon Village

With the Amazon Village, children soon turn into explorers, real modern-day heroes in the footsteps of Indiana Jones.

The big towers are Mayan relics or sacred totems representing animals or mythical creatures.

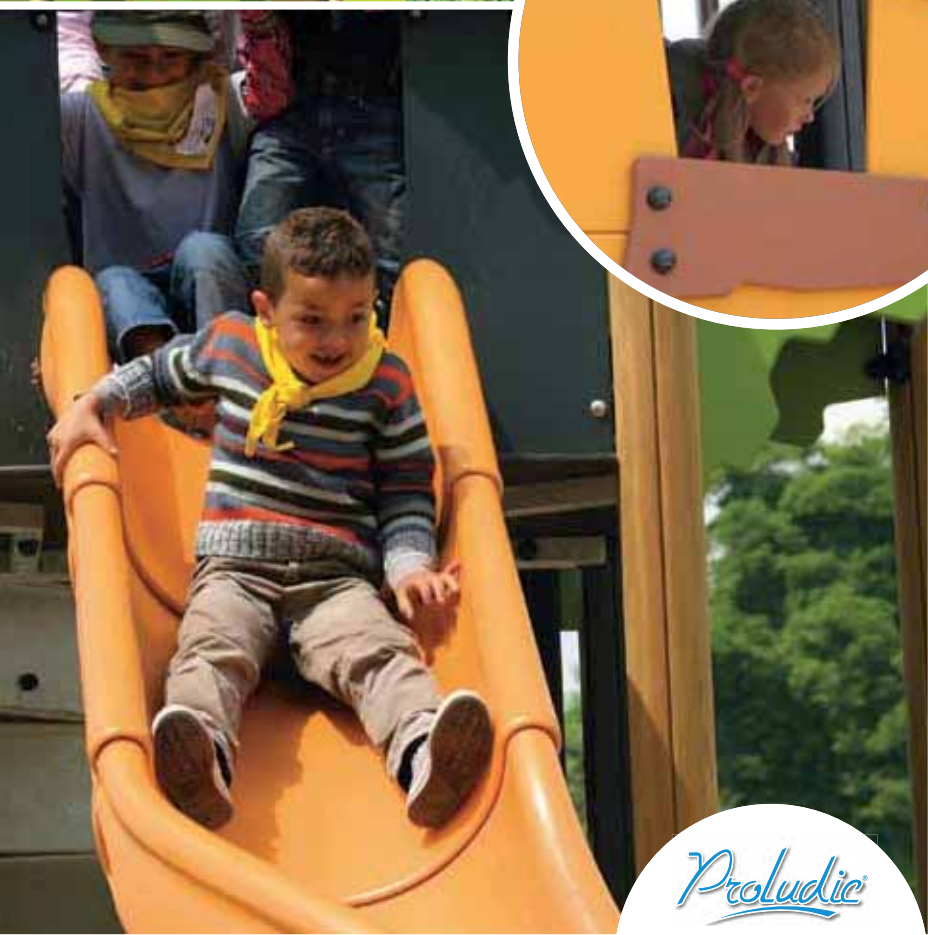



J47200



3 +



15



1,77 m



1 = 10,14 m 2 = 4,65 m 3 = 5,43 m

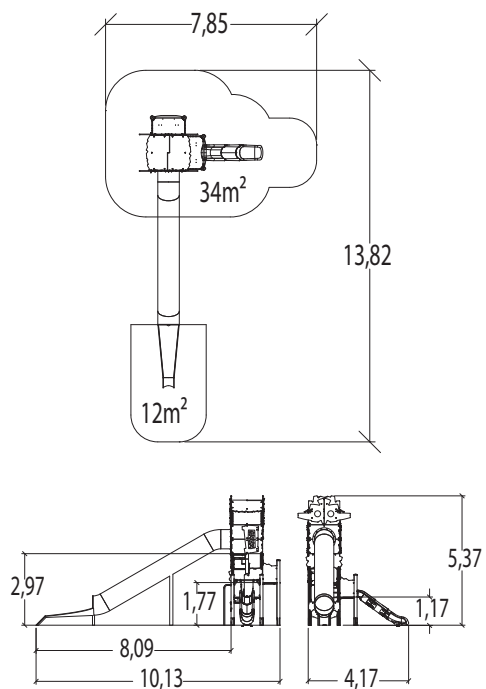

J47201



3 +



20



2,37 m



1 = 15,26 m 2 = 6,00 m 3 = 7,00 m

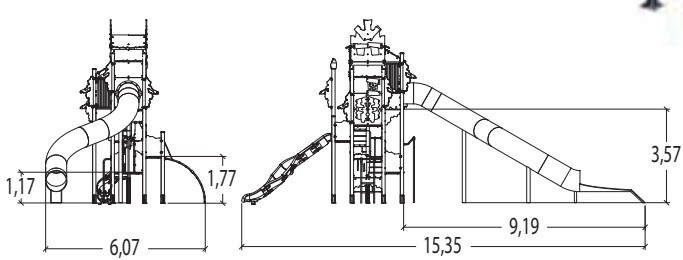
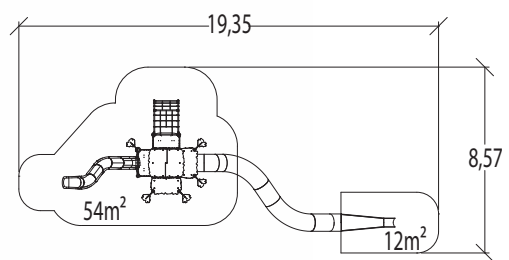
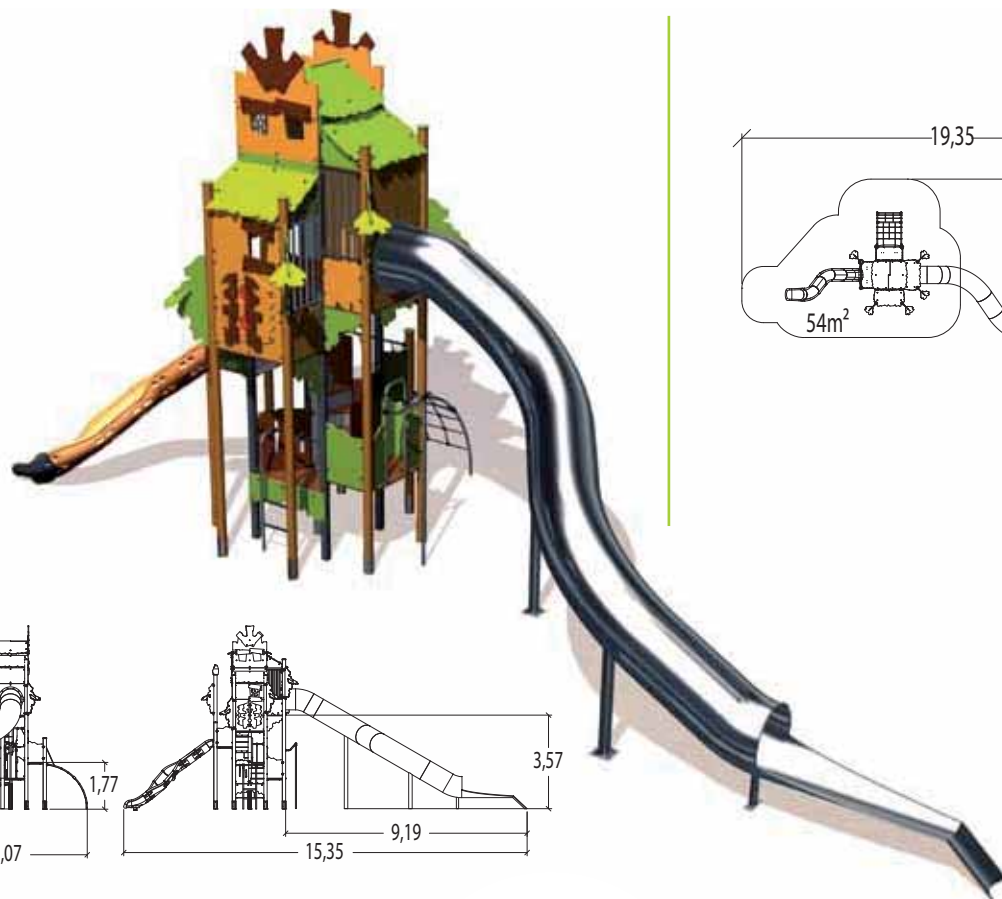



Coloured panels

- 21mm marine plywood

Grooved, splinter free posts

- Laminated wood

Play elements

- Stainless steel



J47202

3 +

45

2,37 m

1 = 14,57 m

2 = 8,76 m

3 = 7,40 m

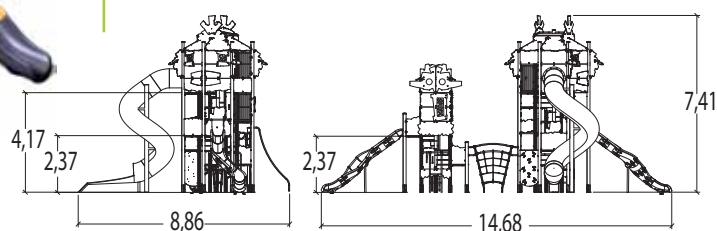
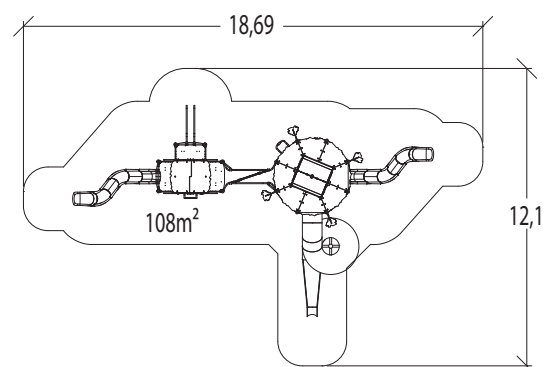

J47203

3 +

75

2,37 m

1 = 25,20 m

2 = 19,00 m

3 = 7,60 m

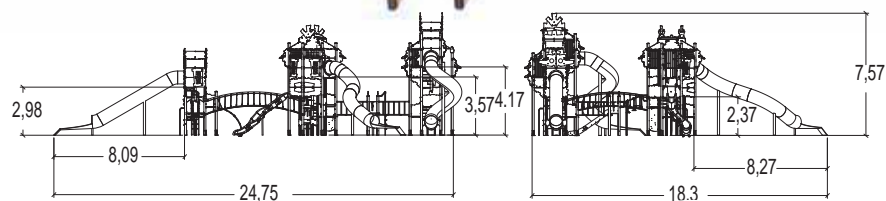
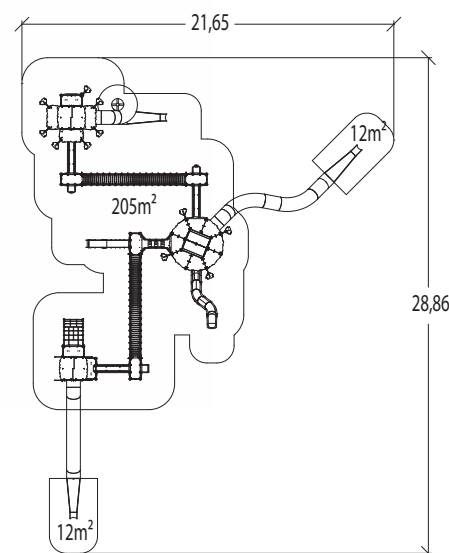

The Vertical World

The Vertical World is designed along the same lines as "Parkour", which involves using obstacles from the urban environment to climb, jump and perform the full range of acrobatics.

Through the variety of multiple positioning (horizontal, vertical or sloping), the climbing structures in the Vertical World provide both technical and fun challenges. There are wide openings to enable climbers to use their agility and strength to go from one side to the other, and move on to another module, and then yet another.

Other linking elements such as nets, climbing poles or catwalks can be used to lengthen the trail, affect changes in level and increase the obstacles to be crossed, enhancing and tailoring the play value of the activity.

The Vertical World features small cladding panels corresponding to chosen theme: Metropolis, Medieval or Amazon.

Medieval



- Compact
- Galvanised, lacquered steel posts

Metropolis



Amazon



- Compact
- Plywood posts

Colour used for the Metropolis theme



Colour used for the Amazonia and Medieval themes





J48103



6 +



15



2,90 m



1 = 5,65 m

2 = 4,04 m

3 = 4,22 m

J48103

Compact / Laminated wood



J48203

Compact / Galvanised, lacquered steel



J48303

Compact / Galvanised, lacquered steel

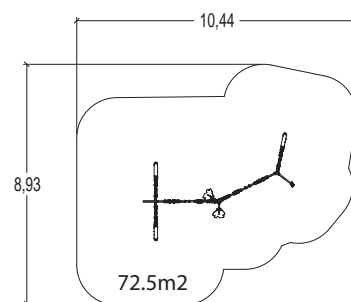
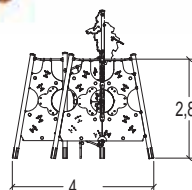
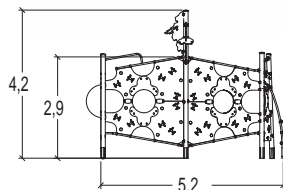

J48104



6 +



15



2,90 m



1 = 5,25 m

2 = 3,10 m

3 = 4,16 m

J48104

Compact / Laminated wood



J48204

Compact / Galvanised, lacquered steel



J48304

Compact / Galvanised, lacquered steel

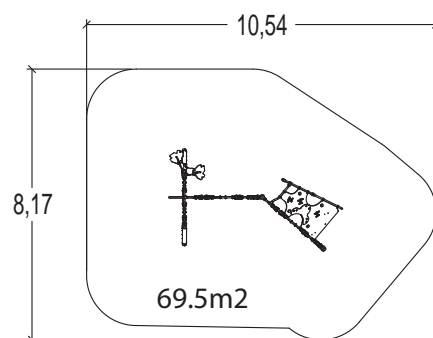
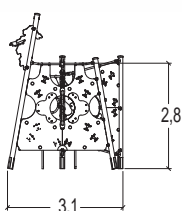
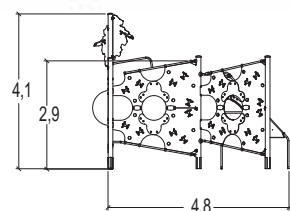

J48105



6 +



20



2,90 m



1 = 8,30 m

2 = 1,90 m

3 = 4,20 m

J48105

Compact / Laminated wood



J48205

Compact / Galvanised, lacquered steel



J48305

Compact / Galvanised, lacquered steel

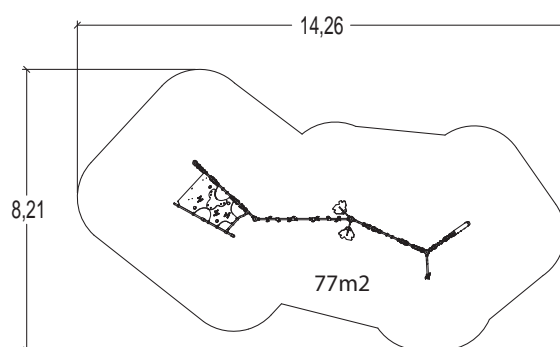
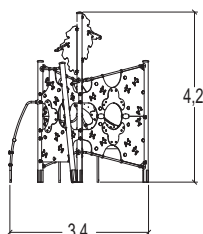
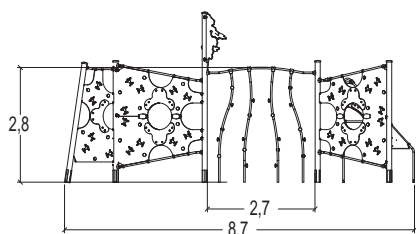

J48100



6 +



32



2,90 m



1 = 11,50 m

2 = 10,50 m

3 = 4,20 m

J48103

Compact / Laminated wood



J48203

Compact / Galvanised, lacquered steel



J48303

Compact / Galvanised, lacquered steel

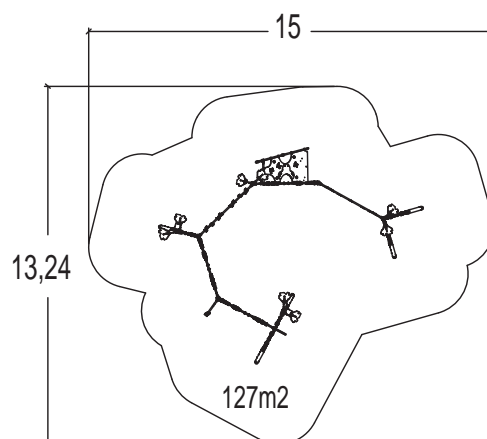
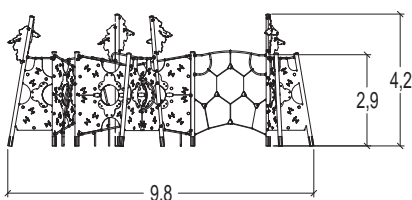
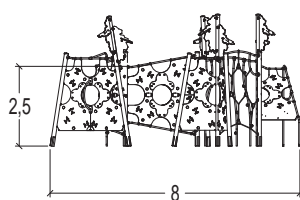



J48101

6 +

55

3,00 m

1 = 19,50 m 2 = 12,50 m 3 = 4,20 m

J48103

Compact / Laminated wood



J48203

Compact / Galvanised, lacquered steel



J48303

Compact / Galvanised, lacquered steel

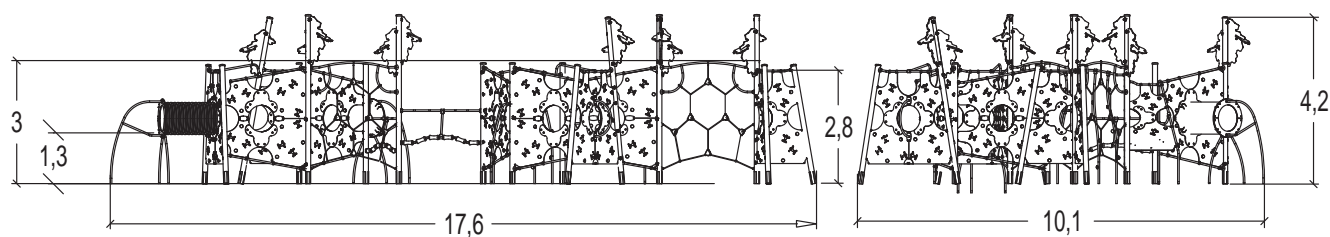
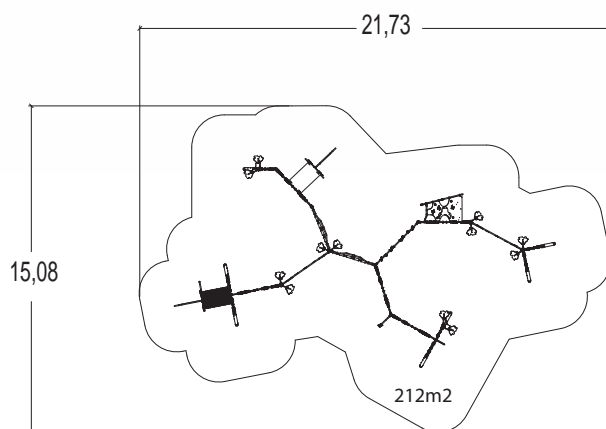

J48102



6 +



90



3,00 m



1 = 35,50 m 2 = 29,50 m 3 = 4,20 m

J48103

Compact / Laminated wood



J48203

Compact / Galvanised, lacquered steel



J48303

Compact / Galvanised, lacquered steel

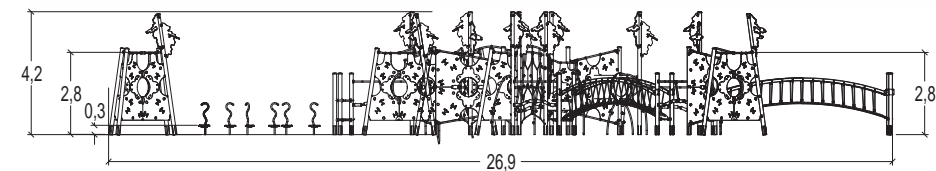
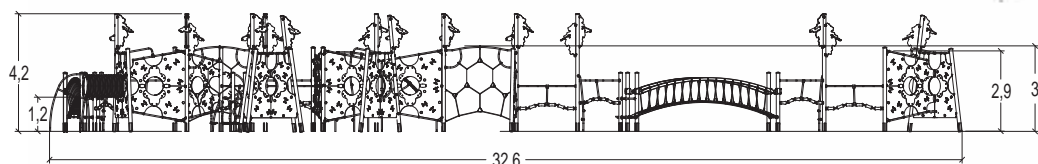
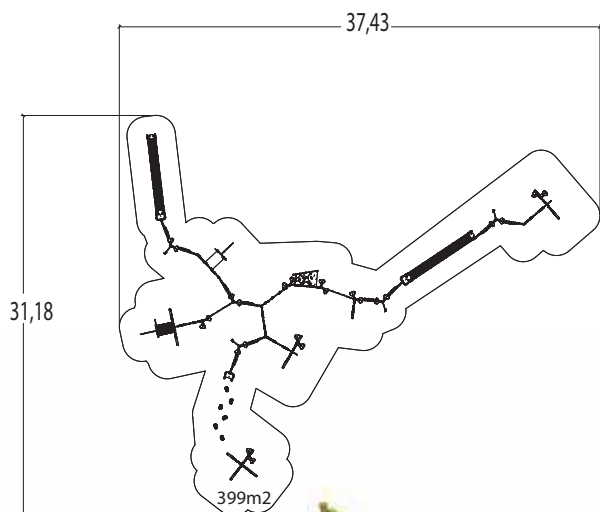

Salamander climbing holds

- *Injected polyamide*

Coloured, UV resistant panels

- *Compact*

Button climbing holds

- *Polypropylene*



The Suspended World

Imagining a suspended world means exploring new ways of playing, and managing space and heights.

It means designing a 3D space with unique, original play elements.

It means creating a world in which users never touch the ground, providing a real challenge for balance and self-control.

The notion of “suspended” applies not only to the play elements, but also to the users and their ways of playing on the equipment.

Children explore an airborne trail in fun, acrobatic, original ways, through structures connected to the pyramid, the central element in the Suspended World: the arch, which is crossed hand over hand; the swaying, unstable footbridge; and the cableway, which is 4m long. The nest is placed in the midst of these physical elements and provides a place to take a short rest, or catch your breath.





J4807

5 +

15

2,50 m

1 = 6,00 m

2 = 7,00 m

3 = 5,00 m

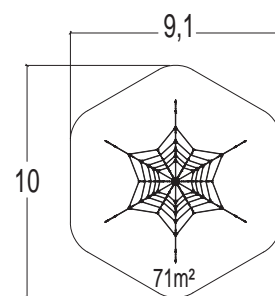

225

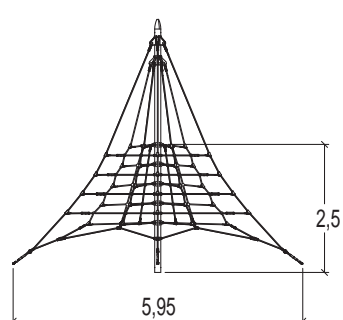
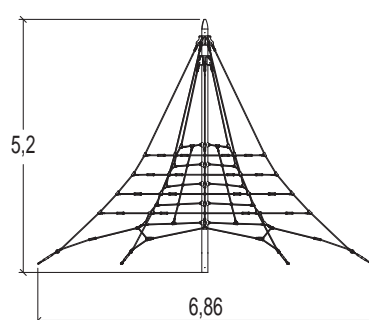
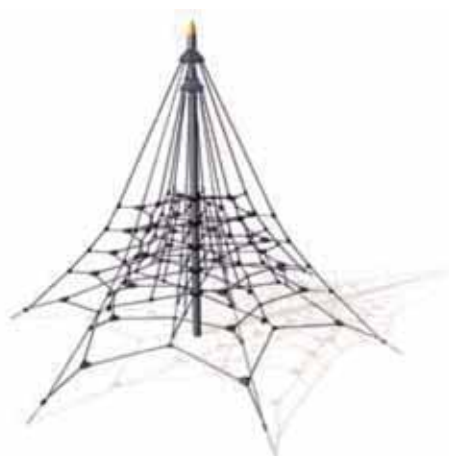



J4811

6 +

35

2,40 m

1 = 8,15 m

2 = 9,40 m

3 = 5,00 m

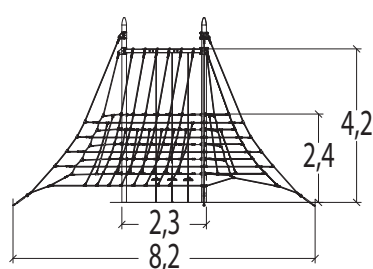
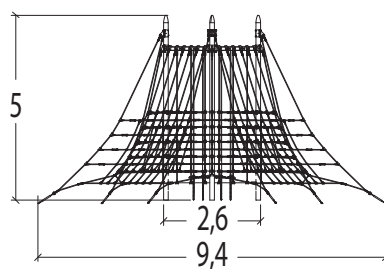
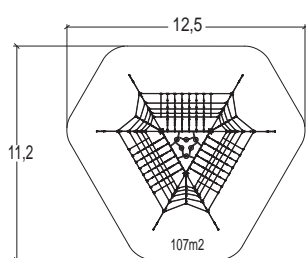

Durable joining pieces

- Polyamide



Modular design provides easy maintenance

(only required to remove the worn segment as opposed to the whole net in the case of wear)







J4800

6 +

35

2,50 m

1 = 17,00 m 2 = 10,30 m 3 = 5,00 m

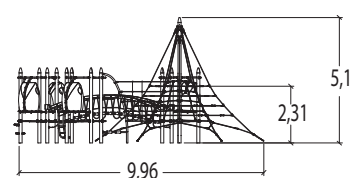
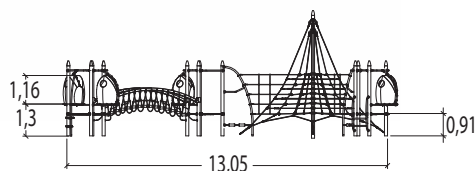
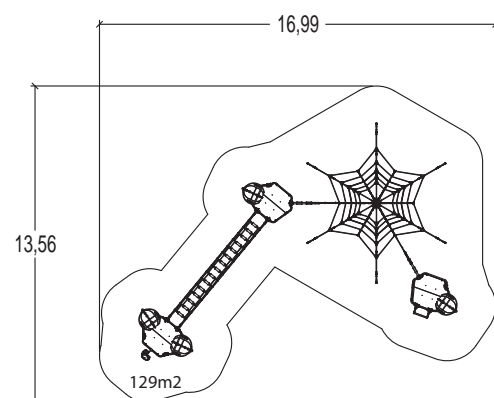
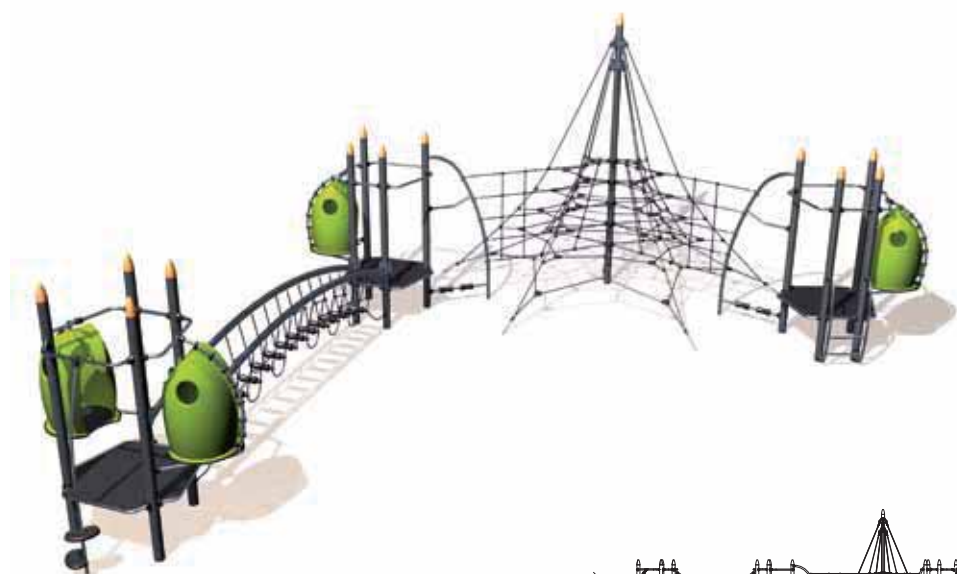

J4801

6 +

60

3,00 m

1 = 20,80 m 2 = 15,00 m 3 = 5,00 m

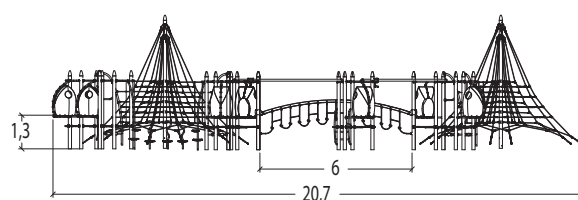
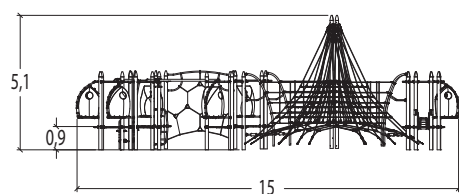
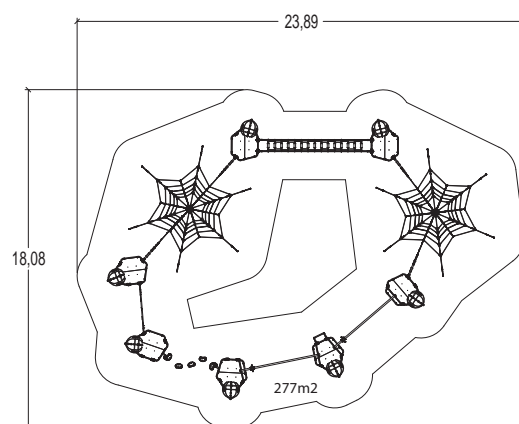



J4802

6 +

80

3,00 m

1 = 29,00 m 2 = 19,00 m 3 = 5,00 m

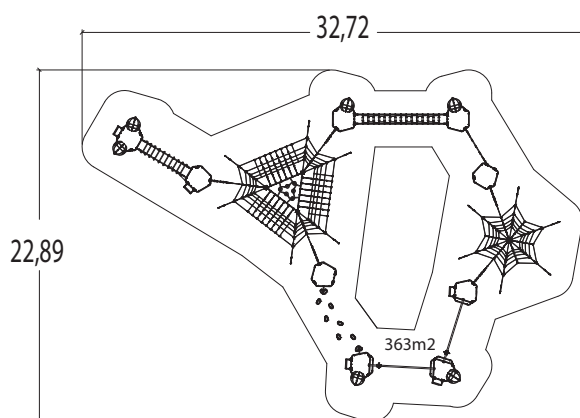
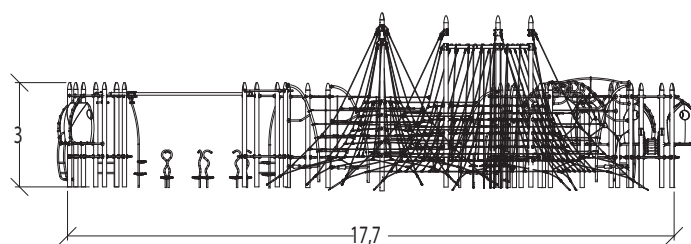
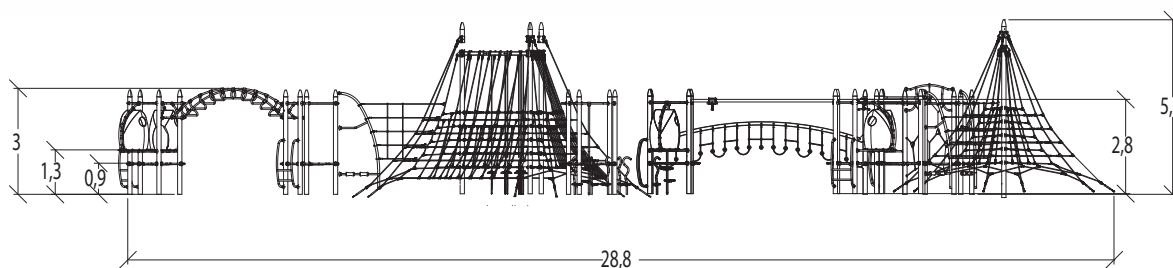

S P O R T

MULTI USE GAMES AREAS 232

Multi use games areas Activ'action 232

Multi use games areas Primo..... 242

DYNAMIC STRUCTURES 244

VITALITY AREAS & VITALITY TRAILS® 250

TRIM TRAIL 260

WHEELED SPORT 268

CYCLOGYM 274

STAND-ALONE GAMES 278



Multi use games areas

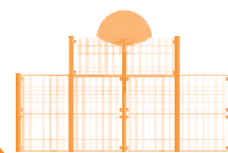

Requested by young people and teenagers to practice ball sports, such as football or basketball, the multi-sports courts are a great success.

They symbolise meeting places where social interaction goes hand in hand with sporting activities.

Proludic's multi-sports equipment is hard-wearing and requires minimal maintenance.

It is manufactured from modern materials and enhances the development of any neighbourhood.

Multi use games areas Activ'action

Basketball backboard

- 21mm Marine Plywood panel
- Stainless steel ring and basket

Fixings

- Injected aluminium

Metal posts

- Galvanised, lacquered steel

Post caps

- Injected polyamide

Panels

- Structure made up of grids
 - Load-bearing bars: 30x2mm
 - Crossbars: 6x6mm
 - Mesh: 63x130mm



J2245

6 +

1 = 5,90 m 2 = 2,00 m 3 = 3,80 m



Single Goal

Includes

1 post + basketball back board.
2 posts HT: 3.16m
2 posts HT: 2.12m
5 fencing elements

Sports activities

Football
Basketball
Handball

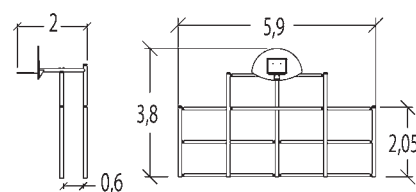

The area behind the goals has two rebound elements placed one above the other to keep the ball in the play area.

233

J2255

6 +

1 = 8,80 m 2 = 0,60 m 3 = 3,80 m



Standard Sport Wall

Includes

1 post + basketball back board
2 posts HT: 3.16m
4 posts HT: 2.12m
9 fencing elements

Sports activities

Football
Basketball
Handball

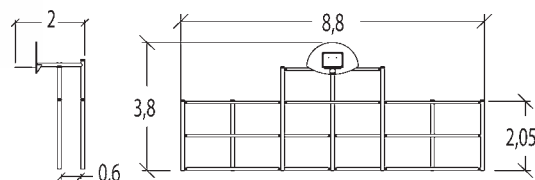

**J2265****6 +**

1 = 12,90 m 2 = 2,80 m 3 = 3,80 m

Large Sport Wall**Includes**

1 post + basketball back board
 2 posts HT: 3.16m
 6 posts HT: 2.12m
 13 fencing elements

Sports activities

Football
 Basketball
 Handball



Angled rebound walls allow the ball to bounce back quickly.

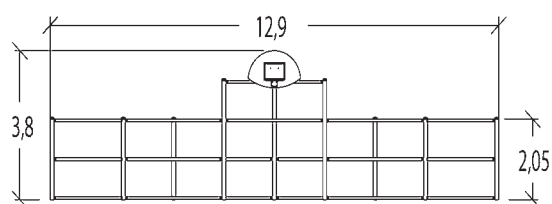
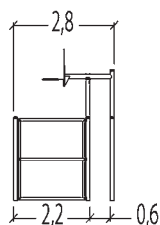

234

**J2275****6 +**

1 = 20,00 m 2 = 10,35 m 3 = 3,80 m

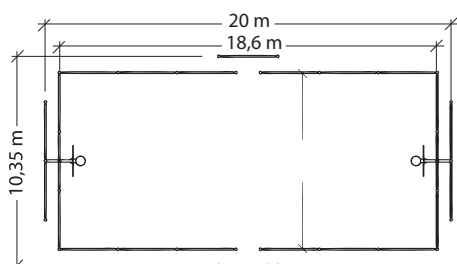
Small Court**Sports activities**

Football
 Basketball
 Handball

Includes

2 posts + basketball back board
 2 single fencing elements + posts
 4 posts HT: 3.16m
 8 posts HT: 2.12m
 16 posts HT: 1.10m
 30 fencing elements



J2285

6 +

1 = 24,00 m 2 = 14,40 m 3 = 3,80 m



Large Court

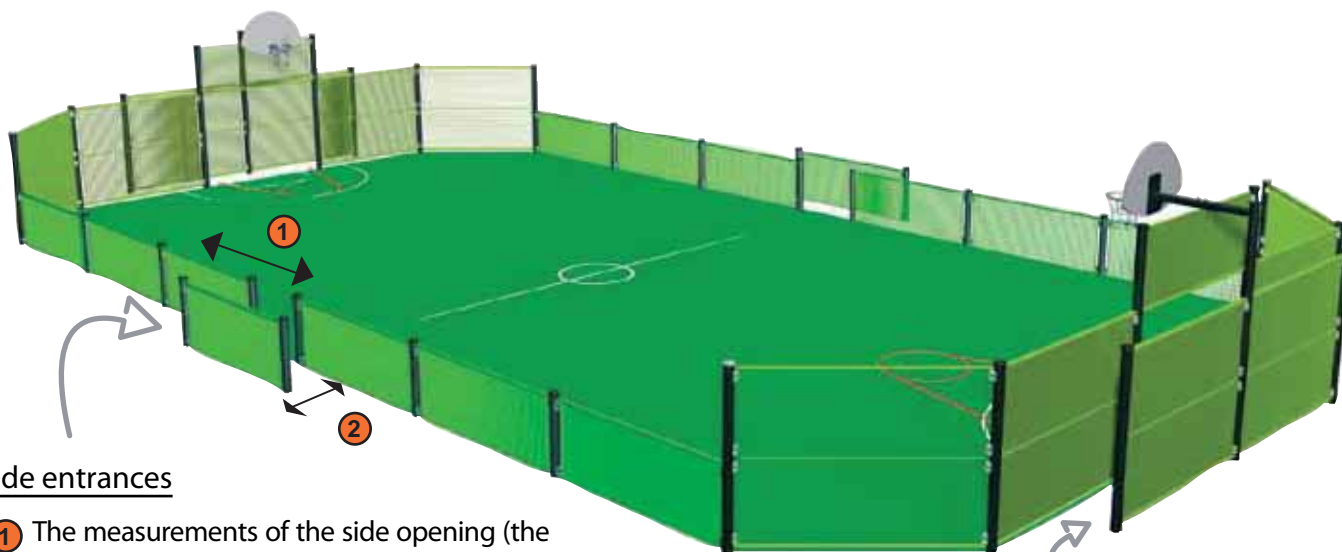

Side entrances

- ① The measurements of the side opening (the distance between the two posts) can be modified to provide access for wheelchair users.
- ② The location of the chicane panel (the distance between court and the rebound fencing element) can also vary.

Rear entrances via the goals

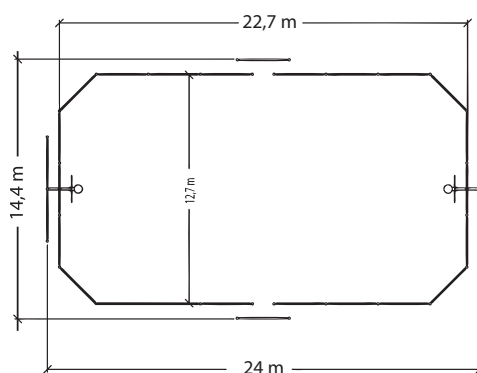

Includes

2 posts + basketball back board
2 single fencing elements + posts
4 posts HT: 3.16m
12 posts HT: 2.12m
16 posts HT: 1.10 m
38 fencing elements

Sports activities

Football
Basketball
Handball



Specific items of equipment



Sports activities

Football
Basketball
Handball
Tennis
Volleyball
Hockey
Badminton

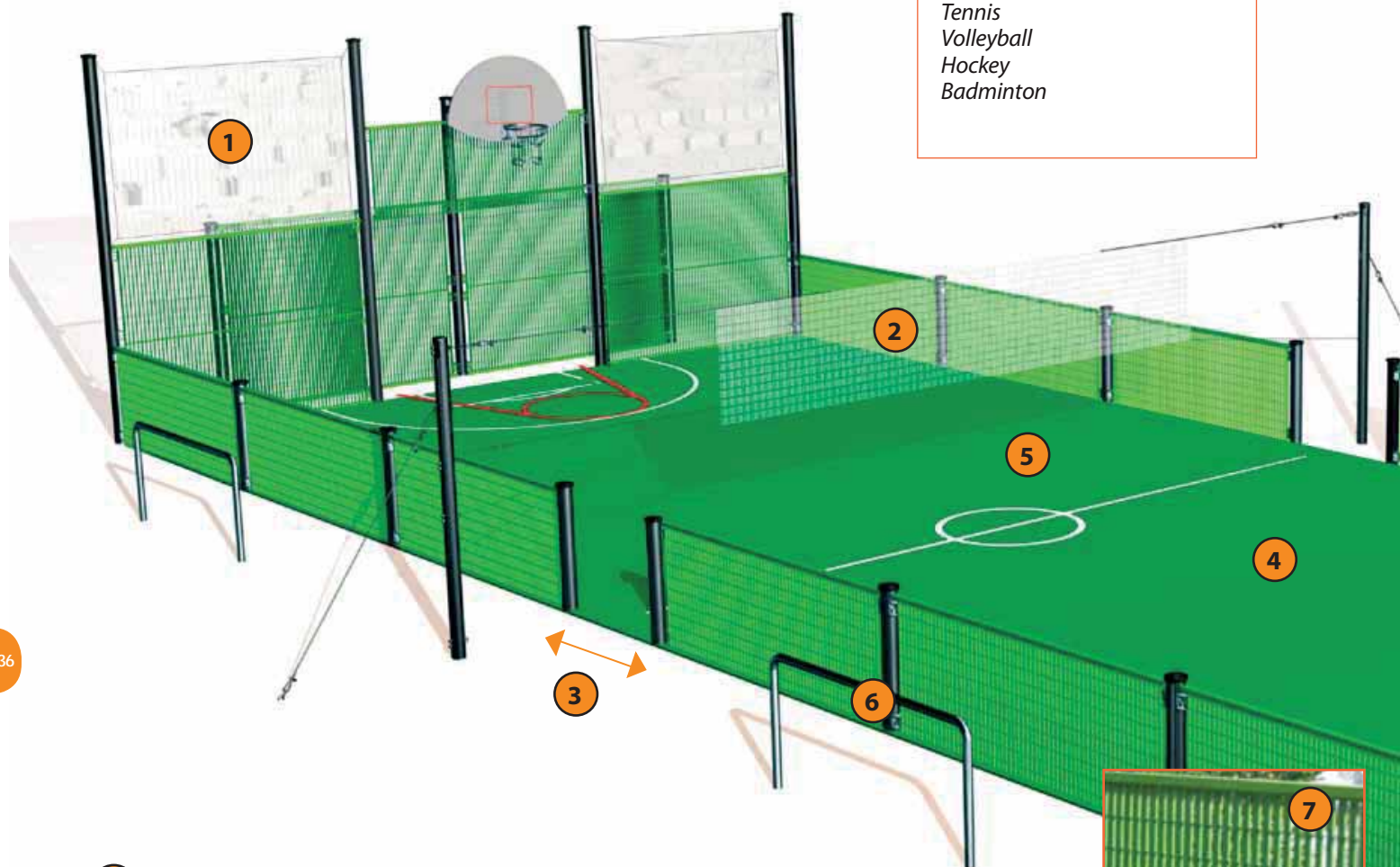

1 Ball net (see the option on page 239)

2 Volleyball net (see the option on page 238)

3 Side entrance

The measurements of the side opening (the distance between the two posts) can be modified to provide access for wheelchair users.

4 Playing surfaces (see the option on page 240)

Proludic recommends the use of synthetic grass or tarmac for the playing surfaces.





5 Linemarkings

Various types of markings can be drawn to enable a court to be used for several different games. The line markings are designed so they can be easily read.

The lines suggest ground boundaries dependent on the type of pitch. They can in no way be seen as complying with standard pitch sizes.

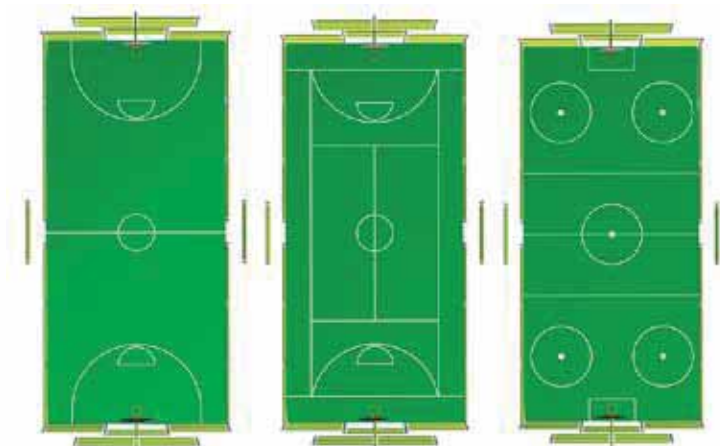

Basketball, handball, football

Basketball, handball, tennis, badminton, volleyball

Roller hockey

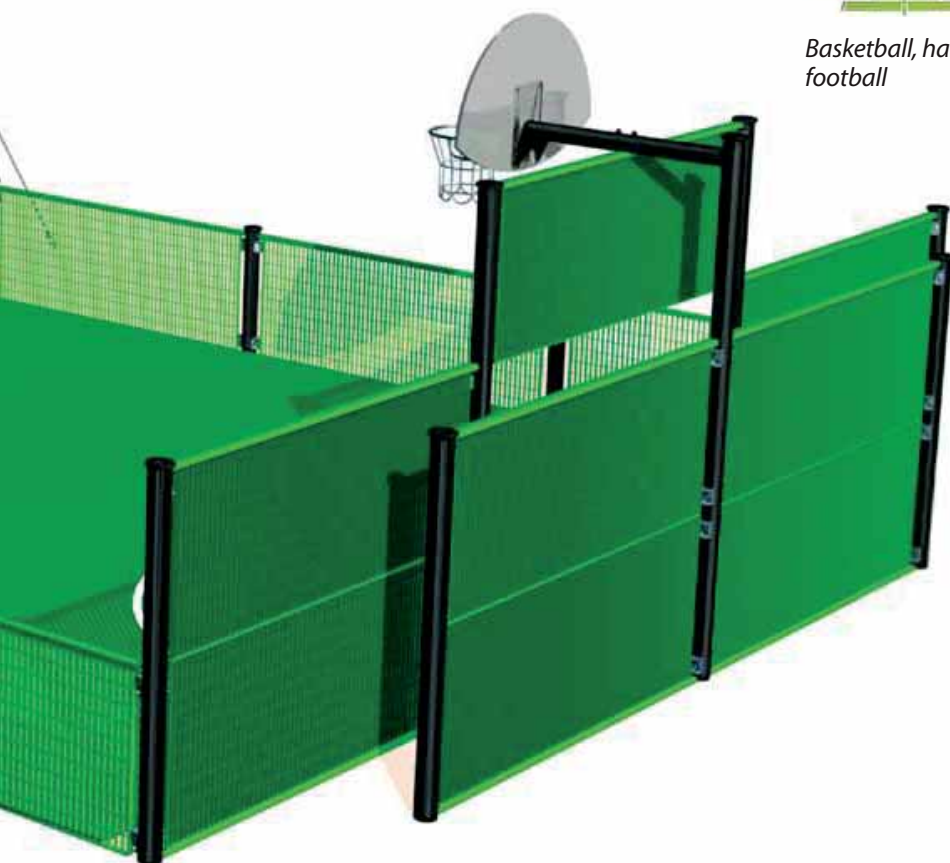

ADVICE

Maximum height 3 fencing elements (this may involve adding extra reinforcing struts on the posts, depending on the layout).

6 Lean back seating (J2230 on page 296)

A seat 2 metres long and 70cm from the ground puts spectators in a dynamic, participative position.

A good idea for heavily used multi-sports grounds. Made of stainless steel tube 60mm in diameter. Fixed in the ground by an anchoring system with concrete blocks.

7 Noise reduction systems

A rubber insert placed between the aluminium parts and the panels keeps the vibrations to a minimum.

The measurements recorded with a sound level meter showed that noise levels are lower than those of an urban environment.



Equipment

R2210

Volleyball Net

- 1 Galvanised, painted steel post
- 2 Tensioner
- 3 White PVC strip
- 4 Net made of stranded polyethylene cord 3mm in diameter. Square mesh 100x100mm
- 5 Tensioning cord
- 6 Fastening rings for the lower net cord
- 7 Stainless steel stabilising cable

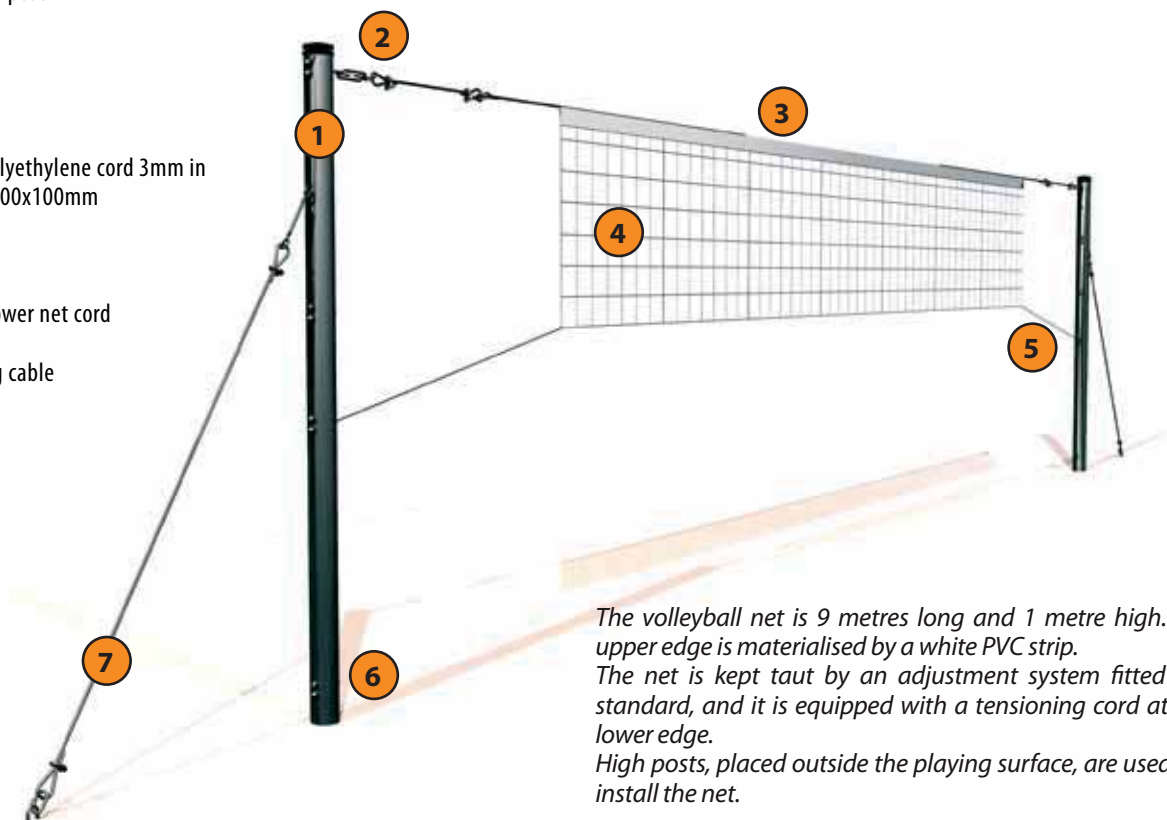

The volleyball net is 9 metres long and 1 metre high. Its upper edge is materialised by a white PVC strip. The net is kept taut by an adjustment system fitted as standard, and it is equipped with a tensioning cord at its lower edge. High posts, placed outside the playing surface, are used to install the net.

GMS4446

Mini-Goals

- 1 Peripheral sheathed steel cable 5mm in diameter
Made taut by a tensioner
- 2 Goal made of stainless steel tube 40mm in diameter
- 3 Galvanised, painted steel post
- 4 Net made of woven polyethylene cord 4mm in diameter

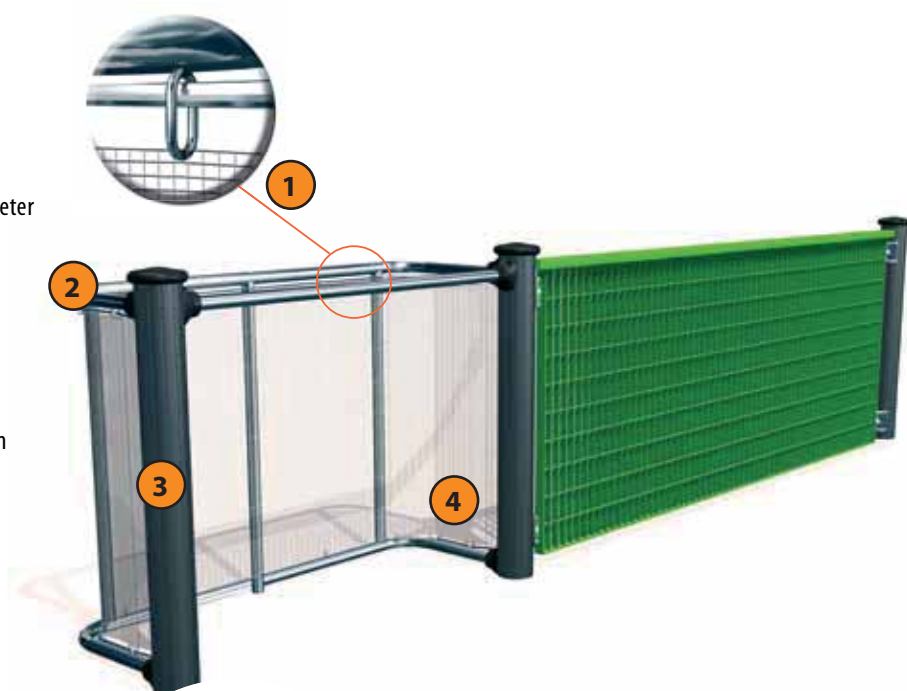



Integrated Ball Net

Further information and prices available

- 1 Fixed in place with split rings
- 2 Green polyethylene net:
-Cord 2.5mm in diameter
-Square mesh 145x145mm
- 3 Pulley used to tension the cable on the post
- 4 Part holding the cable on the post
- 5 Sheathed steel cable 5mm in diameter

This piece of equipment is essential if the multi-sports ground is close to housing or roads.

Ball nets consist of a protective mesh net made of polyethylene cord, held in place by sheathed steel cables. The equipment is fitted on very high posts.

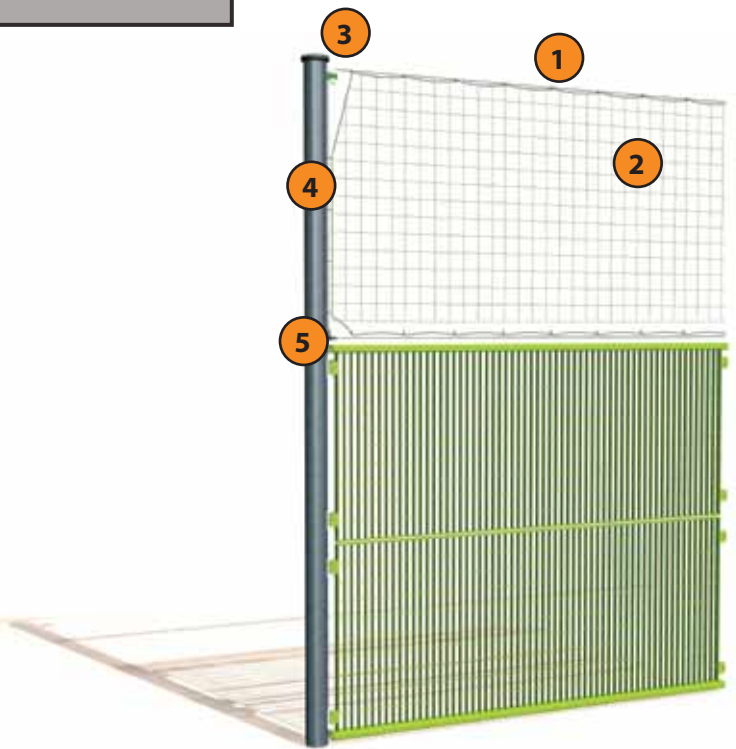

Stand-Alone Ball Net

Further information and prices available

- 1 Fixed in place with split rings
- 2 Green polyethylene net:
-Cord 2.5mm in diameter
-Square mesh 145x145mm
- 3 Pulley used to tension the cable on the post
- 4 Strut made of steel tube coated with green plastic, 50mm in diameter
- 5 Green capping and insert plugs
- 6 Fencing made of wire mesh 3.8mm in diameter
Mesh 50x50mm coated with green plastic

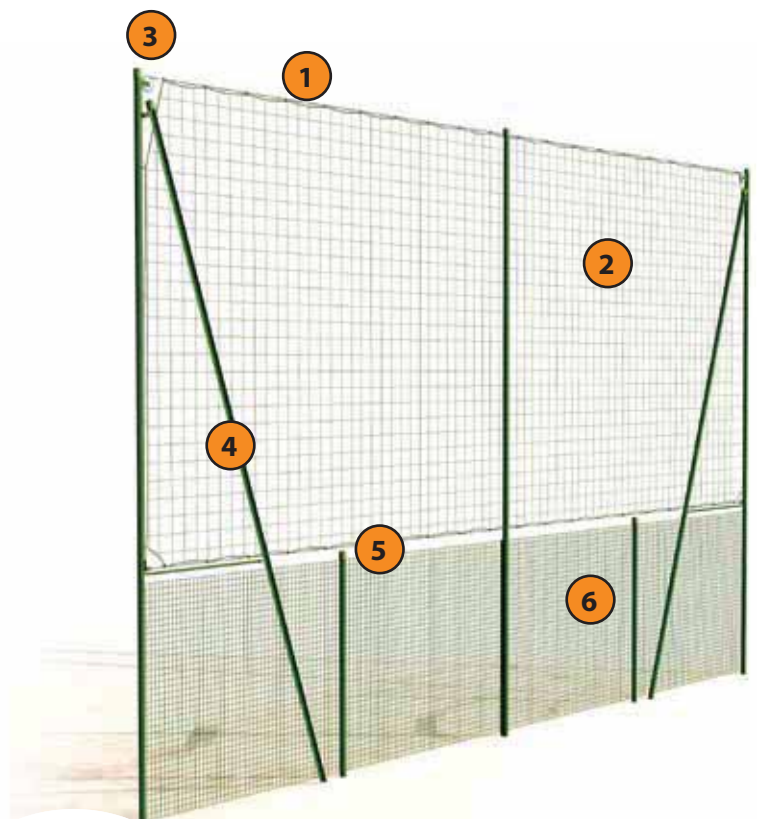

Further technical information is available at
www.proludic.com

Installation of a multi-sports ground

Fixing systems

Type A

Posts anchored in the ground. Involves pouring concrete pedestals with fixing holes, before installing the equipment.

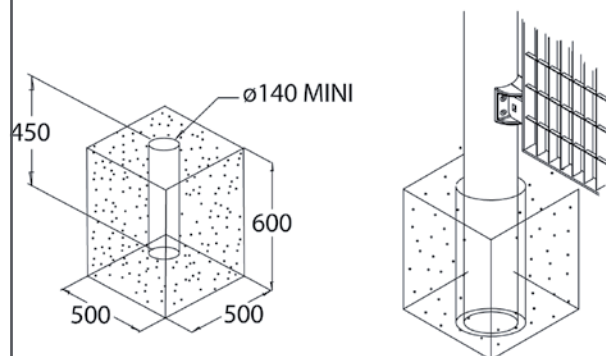

Quality of the concrete: 300kg per cu. m

Type B

Posts anchored above the ground on an existing concrete slab or a slab to be poured before the equipment is installed.

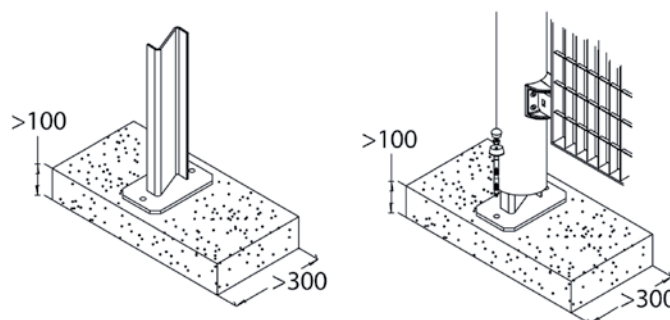

Quality of the concrete: 300kg per cu. m

Synthetic grass surface

This surface is very well suited for sports. Its flexibility absorbs shocks in the event of contacts with the ground and reduces injuries to joints.

The even surface prevents unexpected bounces of the ball. The surface is highly resistant and it can be used all year round; it requires very little maintenance.

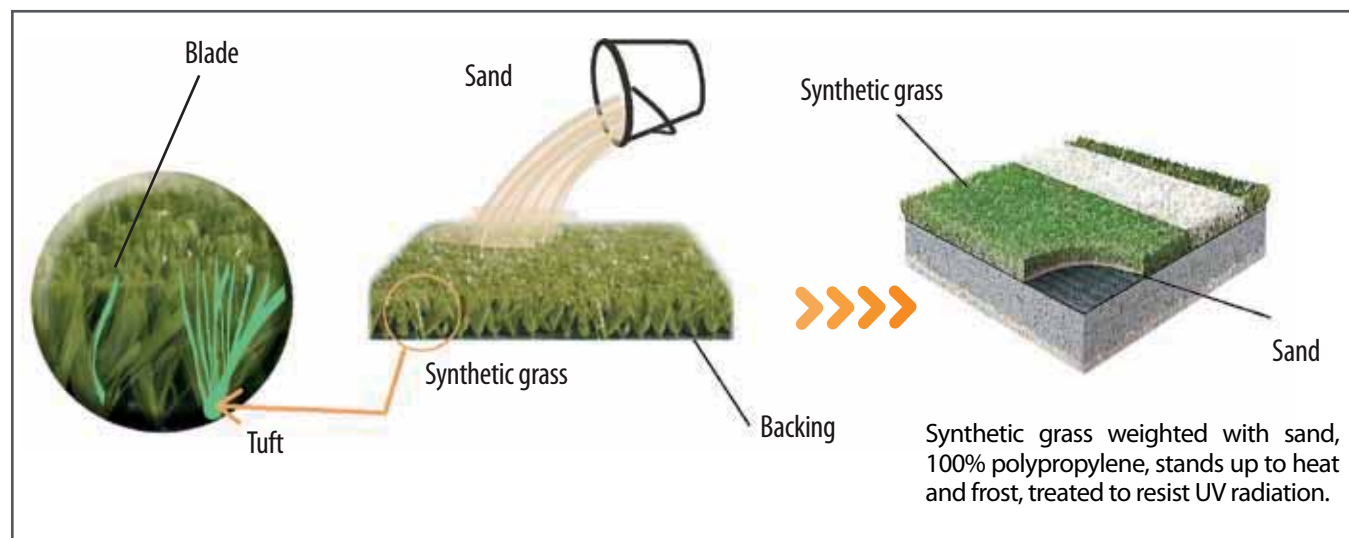

Further technical information is available at
www.proludic.com



Colours

> Colour range for fencing elements



Green



Yellow RAL 1003



Blue RAL 5009



241

Conformity

OUR PRODUCTS ARE CERTIFIED CONFORMING WITH THE FOLLOWING STANDARDS: NF S52-901, PREN 15312 and PAS 30.

Multi-sports equipment is assessed for safety by studying its mechanical strength and then validated in the field through testing.

The main certifications obtained are issued by the German TÜV test house.



Multi use games areas Primo

Basketball panel

- Coloured, UV resistant panel
- Stainless steel basket



Post caps

- Injected polyamide

Handrail

- Polyester powdercoated and green in colour

Metal posts

- Galvanised, lacquered steel

Grids

- Galvanised steel

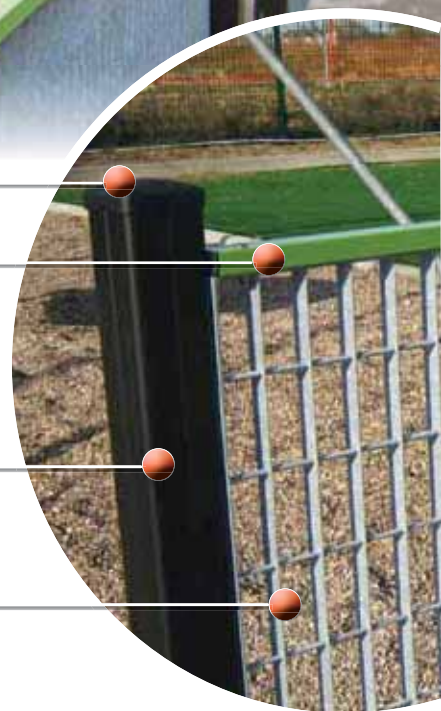

J2220

6 +

1 = 2,60 m

2 = 2,00 m

3 = 3,60 m

Single Goal

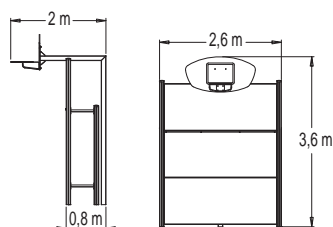

Sports activities

Football - Basketball - Handball

Includes

1 post + basketball back board
 2 posts HT: 3.16m
 2 posts HT: 2.12m
 3 fencing elements



J2221

6 +

1 = 7,60 m 2 = 2,00 m 3 = 3,60 m

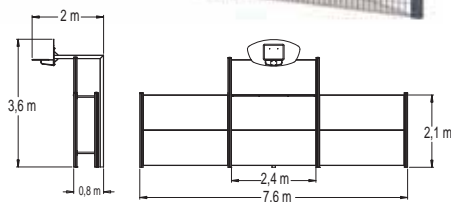

Standard Sport Wall

Sports activities

Football - Basketball - Handball

Includes

1 post + basketball back board
2 posts HT: 3.16m
4 posts HT: 2.12m
7 fencing elements

J2222

6 +

1 = 21,60 m 2 = 10,10 m 3 = 3,60 m

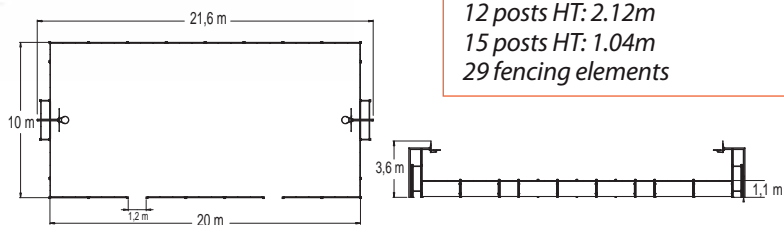

Court 20x10m

Sports activities

Football - Basketball - Handball

Includes

2 basketball back boards
4 posts HT: 3.16m
12 posts HT: 2.12m
15 posts HT: 1.04m
29 fencing elements

J2223

6 +

1 = 18,80 m 2 = 7,60 m 3 = 3,60 m

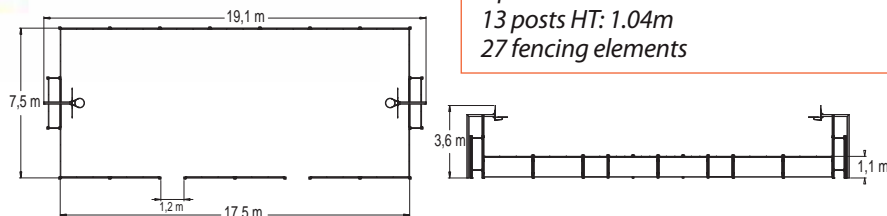

Court 18x8m

Sports activities

Football - Basketball - Handball

Includes

2 basketball back boards
4 posts HT: 3.16m
8 posts HT: 2.12m
13 posts HT: 1.04m
27 fencing elements

Dynamic Structures



Windsurfing, climbing, hang gliding, snowboarding – these sports activities inspired the designs of the Dynamic Structures and have been adapted to urban surroundings.

Designed for thrill-seeking teenagers, these items of equipment derived from extreme sports to encourage them to push themselves to the limits and set competitive challenges with their friends.



J3501

8 +

4

0,55 m

1 = 0,84 m

2 = 0,84 m

3 = 1,50 m

Rodeoboard®

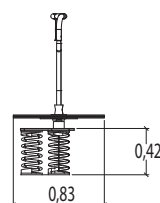
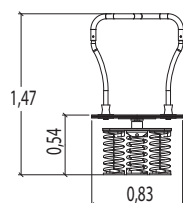
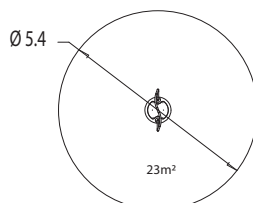

Rotating platform

It is made up of 2 HPL discs that give the equipment an extremely solid base. A non-slip channelled aluminium surface provides a good hold during rotation.

Oscillation system

The oscillation system is based on the interaction of three highly resistant steel springs (35SCD6 grade steel) fitted with anti-trap retention components (patented by Proludic).

Grip bar

The grip section of the stainless steel handle is overmoulded with rubber to give a good grip.

Energy expenditure

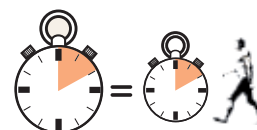

Muscular stimulation

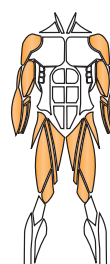

Cardiac stimulation



Proludic

J3502**8 +****4**

0,00 m

1 = 1,50 m

2 = 1,50 m

3 = 0,98 m

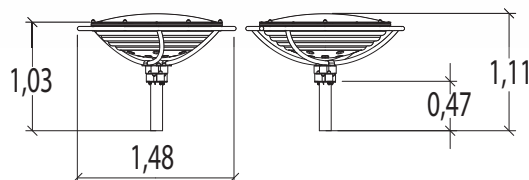
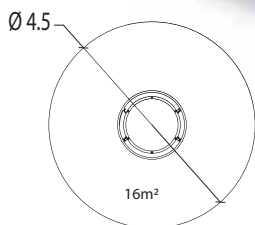
Blue Bac Ball®

245

**Oscillation system**

The oscillation system consists of eight interacting rubber cylinders mounted on a galvanised steel post.

**Metal structure**

The 40 mm stainless steel tube structure provides a solid support for the game's hemisphere, which is made of rotomoulded polyethylene.

**Protective dome**

The dome is made of shatter resistant thermoplastic (PMMA).

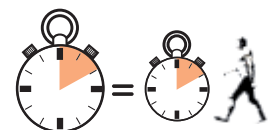
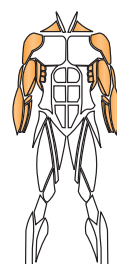
Energy expenditure**Muscular stimulation****Cardiac stimulation**

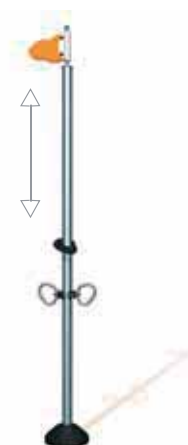
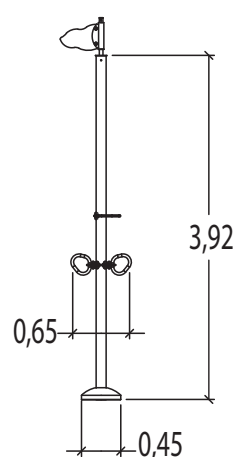
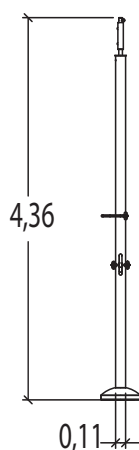
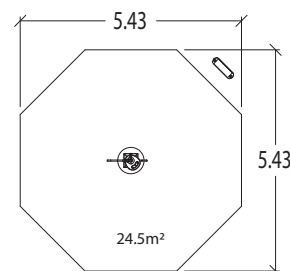
**J3503****14 +****1****2,80 m****1 = 0,76 m****2 = 0,50 m****3 = 4,20 m****Altima®****Shock absorbing pad**

The rubber pad is located at the base of the metal mast; it absorbs the excess energy if the climber comes down too fast. When not in use, it also keeps the climbing system off the ground and in the right position for the next climber to use.

**Climbing system**

The climbing system can be used with the feet or the hands. The user locks it in place by applying force on one side of the system, and frees it by clinging to the mast and pulling the system up.

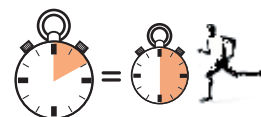
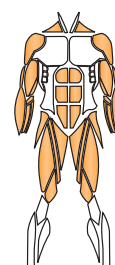
Energy expenditure**Muscular stimulation****Cardiac stimulation**



J3504N

12 +

2

0,90 m

1 = 3,83 m

2 = 0,86 m

3 = 3,24 m

Turnfly®

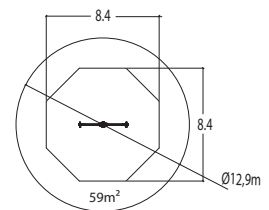
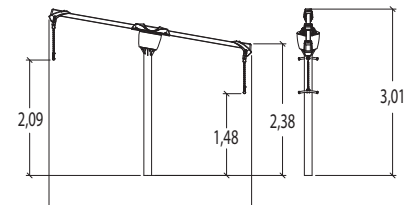

247



Supporting structure

The 80x80mm stainless steel arm is held on the rotary system by a double fixing element. The unit as a whole is bolted to the plate on the galvanised steel post.



Handles

The grip section of the stainless steel handle is overmoulded with rubber to give a good grip.

Energy expenditure

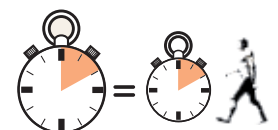

Muscular stimulation

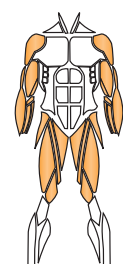

Cardiac stimulation



**J3505**

12 +

2

2,35 m

1 = 5,40 m

2 = 0,72 m

3 = 3,40 m

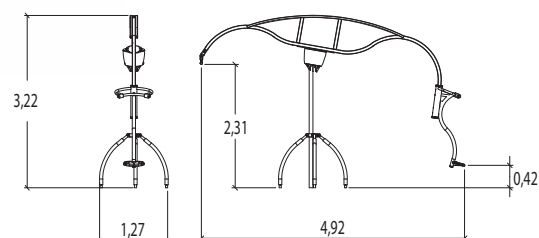
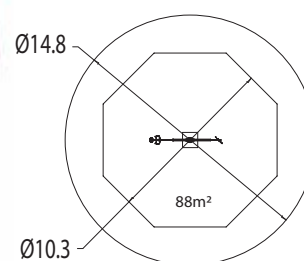
Skysurf®**Supporting arm**

The supporting arm is made of a 60x60mm stainless steel tube with twin curves.

The twin reinforcing struts give the supporting structure its rigidity.

Platform

Non-slip platform.

Its rotation system is inserted in a structure made entirely of stainless steel.

Handle

The grip section of the stainless steel handle is overmoulded with rubber to give a good grip.

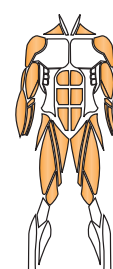
Energy expenditure**Muscular stimulation****Cardiac stimulation**

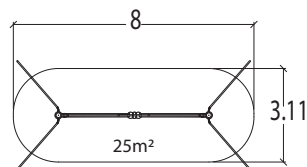
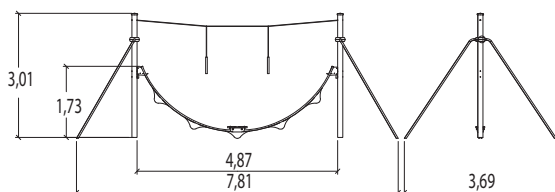
J2581M**6 +****1****1,50 m****1 = 7,80 m****2 = 3,70 m****3 = 3,00 m****Aeroskate®**

249

**Rail**

The one-piece rail is made of stainless steel.

The limit stops located at the ends of the rail set the maximum range of the movement.

**Skateboard**

The skateboard is made with a non-slip rubber overmould.

The stainless steel trolley is fitted with a sealed ball bearing system that ensures fluid, regular movement.

**Posts**

The 125mm diameter posts are made of lacquered aluminium. The caps are made of injected polyamide.

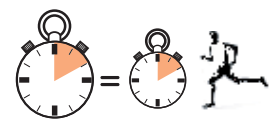
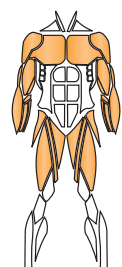
Energy expenditure**Muscular stimulation****Cardiac stimulation**



Vitality Areas & Vitality Trails®



The Vitality areas and Fitness trails provide an ideal framework for outdoor physical exercise.

Designed for people of all ages, the various modules feature activities that help users to get or stay in shape.

People who train on a regular basis and more casual users alike can work out at their own pace and level.



250

Metal posts

- Galvanised, lacquered steel

Fitness elements

- Stainless steel

Shaped beam

- Laminated wood

Fixings

- Polyamide

**J3700****10 +****2,00 m****1 = 5,54 m 2 = 3,70 m 3 = 3,20 m****Stamina Course****Includes**

- 1 Central platform
- 1 Rowing machine
- 1 trainer
- 2 Horizontal bars
- 1 Exercise bike

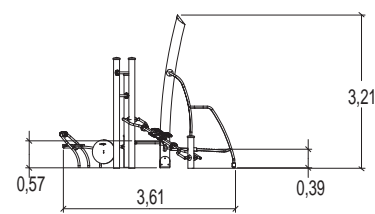
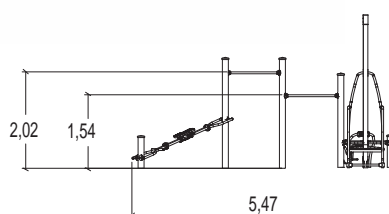
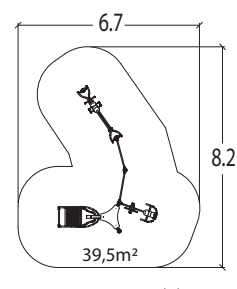

251

J3710**10 +****2,50 m****1 = 5,60 m 2 = 5,20 m 3 = 3,20 m****Strengh Course****Includes**

- 1 Central platform
- 1 Rowing machine
- 1 Suspension arch
- 2 Horizontal bars
- 1 Armrests

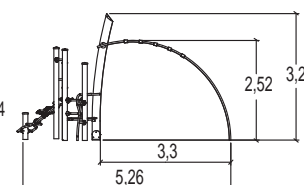
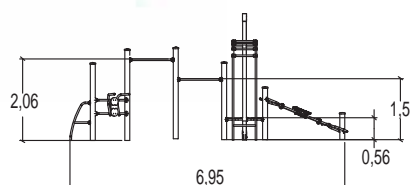
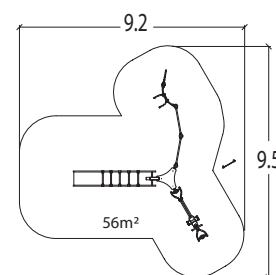

J3706

10 + | 2,35 m | 1 = 1,13 m 2 = 0,90 m 3 = 3,20 m

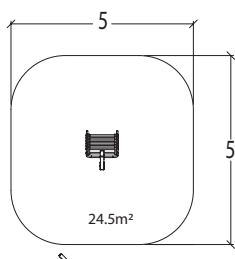

Wall Bars

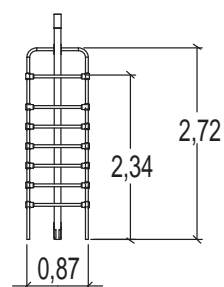
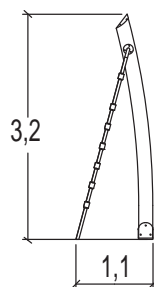

J3703

10 + | 0,00 m | 1 = 1,58 m 2 = 0,79 m 3 = 3,20 m

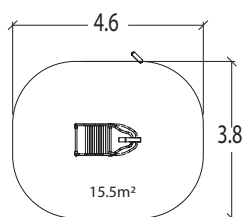

Trainer

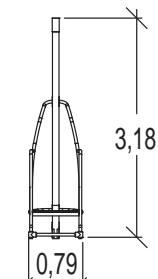
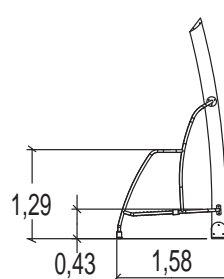

J3705

10 + | 2,50 m | 1 = 4,20 m 2 = 1,23 m 3 = 3,20 m

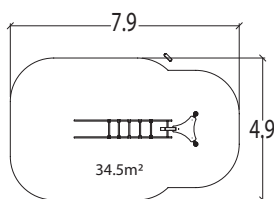

Suspension Arch

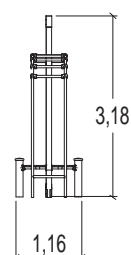
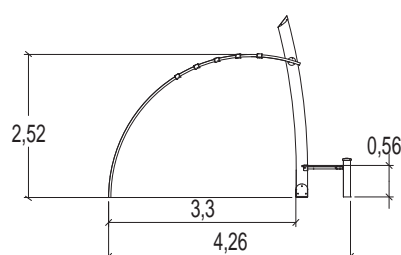



J3708

10+ | 1,50 m | 1 = 1,40 m 2 = 0,15 m 3 = 1,95 m

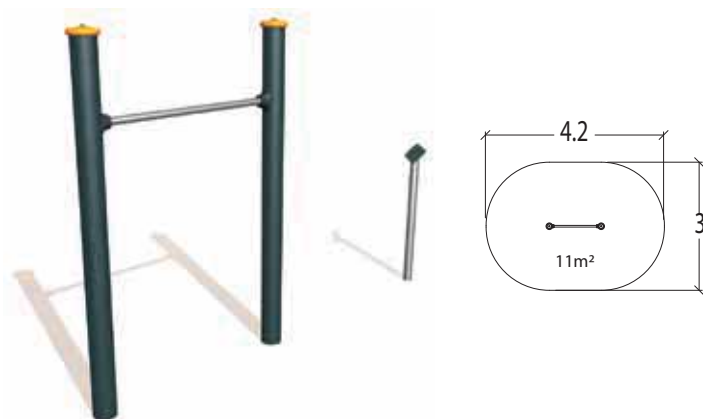

Horizontal Bar 1.5m

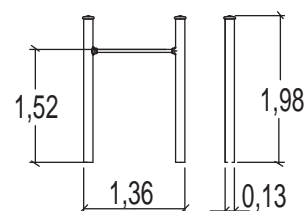

J3709

10+ | 2,00 m | 1 = 1,40 m 2 = 0,15 m 3 = 2,30 m



Horizontal Bar 2m

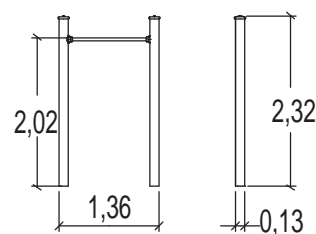

J3723

10+ | 2,00 m | 1 = 2,49 m 2 = 0,60 m 3 = 2,30 m



Horizontal Bars

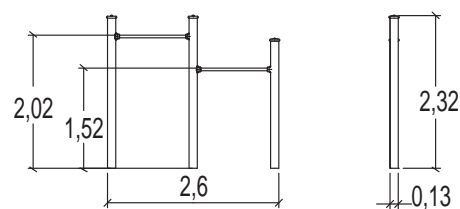

J3729

10 +

2,20 m

1 = 2,50 m 2 = 0,76 m 3 = 2,30 m

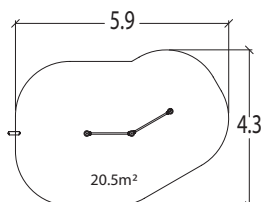

Double Set of Wall Bars

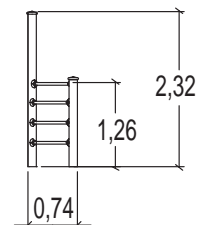
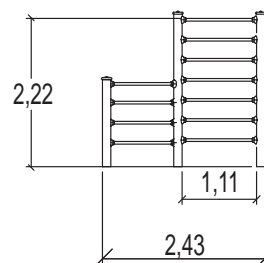

J3726

10 +

2,30 m

1 = 2,60 m 2 = 0,53 m 3 = 2,35 m

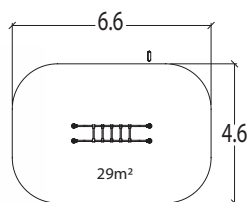

Free Standing Monkey Bars

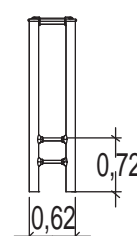
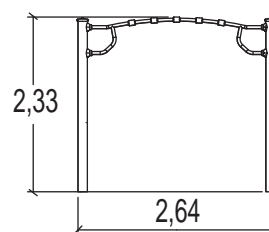

J3724

10 +

1,00 m

1 = 2,52 m 2 = 0,52 m 3 = 1,20 m

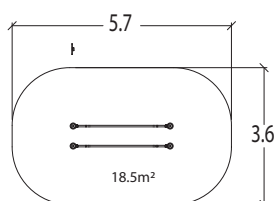

Parallel Bars

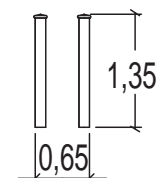
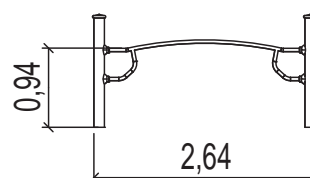



J3727

10 +

0,60 m

1 = 12,00 2 = 1,24 m 3 = 0,90 m

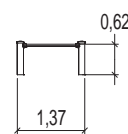
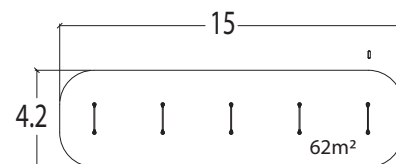
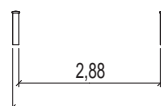

J3725

10 +

0,55 m

1 = 4,80 m 2 = 0,00 m 3 = 1,30 m

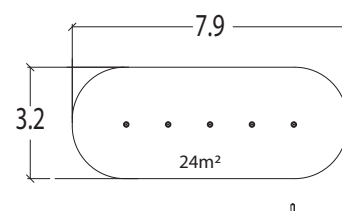
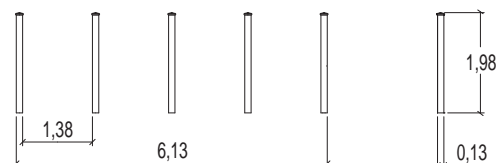

Slalom





J3702

10 +

0,00 m

1 = 1,50 m 2 = 0,64 m 3 = 0,47 m



Exercise Bike

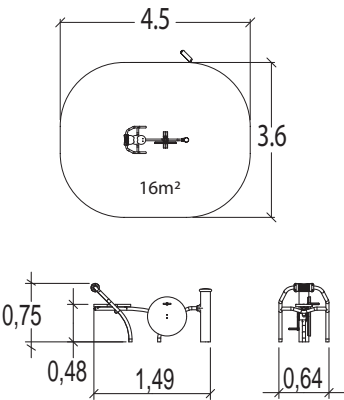

J3701

10 +

0,98 m

1 = 2,30 m 2 = 0,50 m 3 = 1,95 m



Rowing Machine

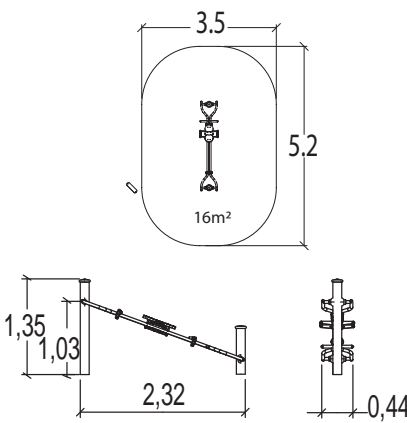



J3704

10 + | 0,00 m | 1 = 1,22 m 2 = 1,14 m 3 = 1,35 m



Armrests

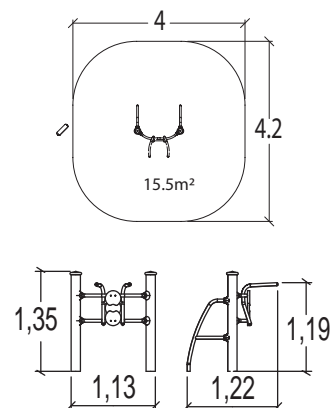

J3728

10 + | 0,30 m | 1 = 1,50 m 2 = 0,06 m 3 = 0,31 m



Balancing Tube

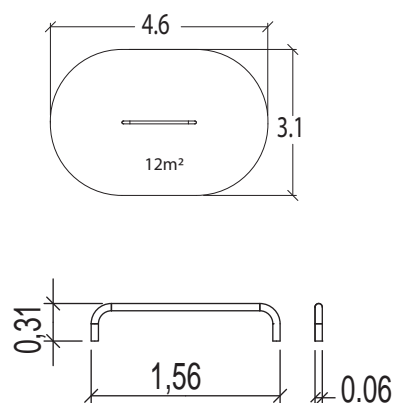

257

J3730

10 + | 0,60 m | 1 = 2,50 m 2 = 0,77 m 3 = 0,70 m



Tummy Tightening

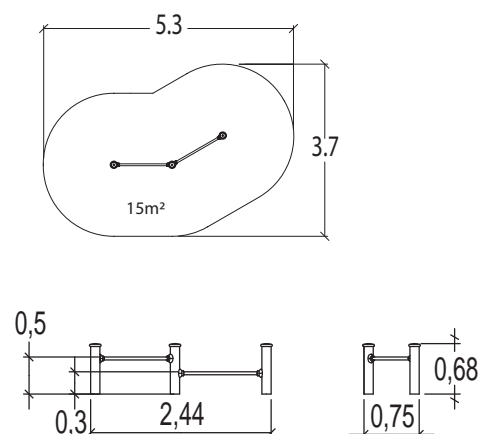

Signs

**J3722**

1 = 2,30 m 2 = 0,02 m 3 = 1,80 m

**J3731**

1 = 0,28 m 2 = 0,05 m 3 = 1,80 m

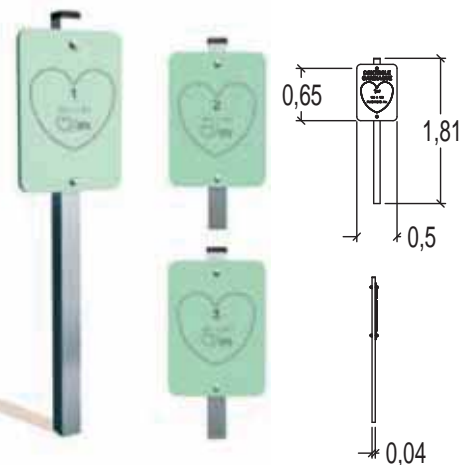
**J3718**

1 = 0,35 m 2 = 0,00 m 3 = 1,80 m

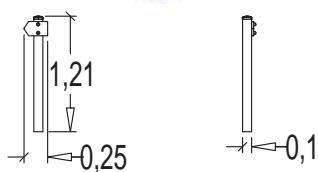
**J3732**

1 = 0,28 m 2 = 0,05 m 3 = 1,80 m

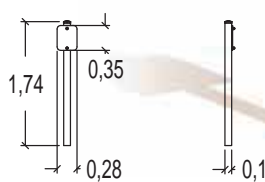
**J3733**

1 = 0,28 m 2 = 0,05 m 3 = 1,80 m

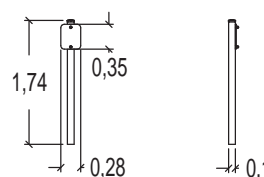
**J3734**

1 = 0,28 m 2 = 0,05 m 3 = 1,80 m

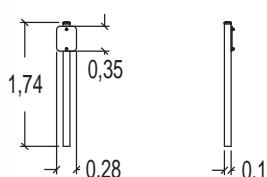
**J3735**

1 = 0,28 m 2 = 0,05 m 3 = 1,80 m

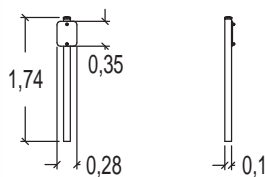
**J3736**

1 = 0,28 m 2 = 0,05 m 3 = 1,80 m

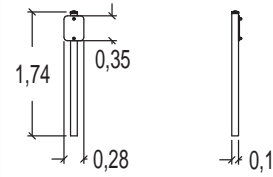



A sign is placed next to each of the activities proposed, providing the following information:

- *Cardiac stimulation*
- *Type of movement to be carried out*
- *Level of difficulty of the exercise depending on how long it lasts or how many times it is repeated.*

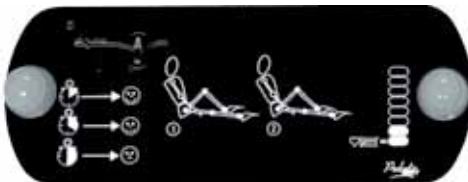



Trim Trail

The various structures in the Trim Trail form a circuit where users can customise their workouts according to their age and physical ability.

The structures are designed for specific use with warm-up, muscle building and stretching provided for adults. Younger users are encouraged to develop motor skills and balance, with different levels of difficulty.



Information panel

- Engraved compact

Fitness elements

- Stainless steel

Grooved, splinter free posts

- Laminated wood



6+

**JPS10J**

6 - 12 | 1,30 m | 1 = 2,10 m 2 = 1,30 m 3 = 2,03 m

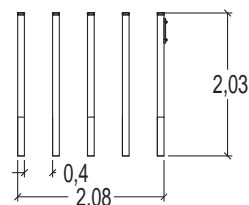
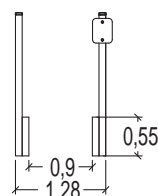
**JPS11J**

6 - 12 | 1,30 m | 1 = 2,70 m 2 = 0,09 m 3 = 1,50 m

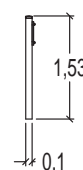
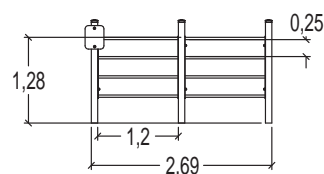
**JPS12J**

6 - 12 | 0,40 m | 1 = 10,00 m 2 = 1,20 m 3 = 0,65 m

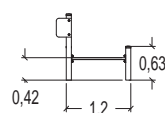
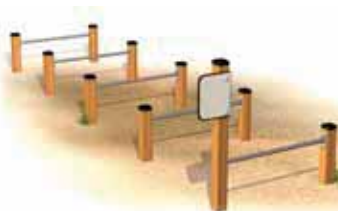
**JPS14**

6 + | 0,55 m | 1 = 4,70 m 2 = 0,95 m 3 = 0,55 m

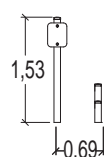

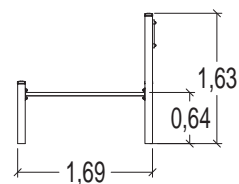
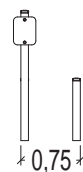
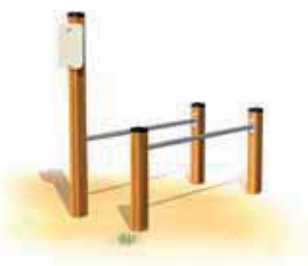
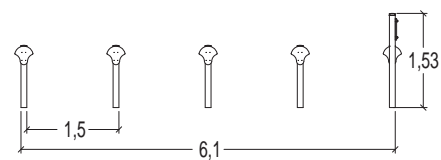
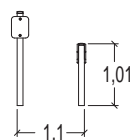
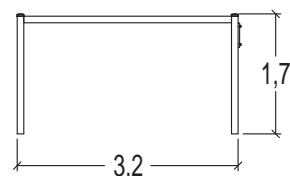
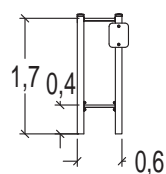
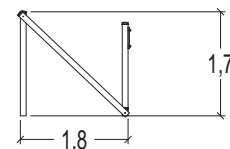
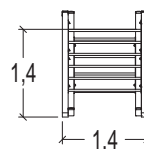
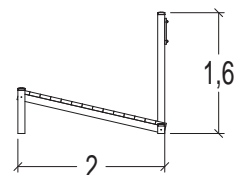
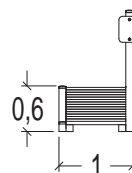
**JPS15J****6 - 12** | 0,60 m | 1 = 1,70 m 2 = 0,75 m 3 = 0,80 m**JPS16J****6 - 12** | 0,70 m | 1 = 5,10 m 2 = 0,14 m 3 = 0,70 m**JPS21J****6 - 12** | 1,70 m | 1 = 3,20 m 2 = 0,65 m 3 = 1,70 m**JPS22****6 +** | 1,55 m | 1 = 1,80 m 2 = 1,40 m 3 = 1,70 m**JPS23****6 +** | 1,00 m | 1 = 2,00 m 2 = 1,00 m 3 = 0,60 m

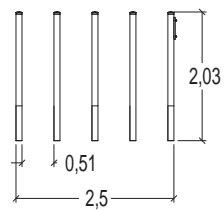
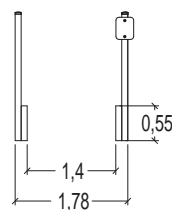
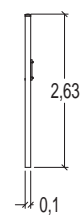
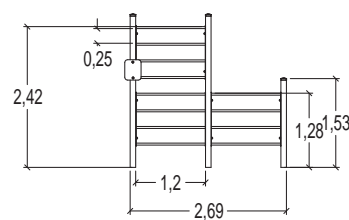
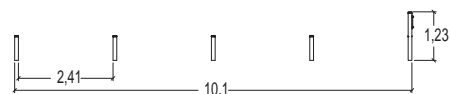
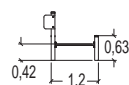
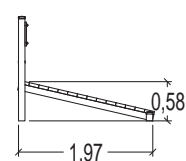
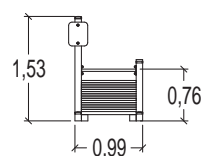

**JPS10S****12 +** | 0,55 m | 1 = 2,50 m 2 = 1,80 m 3 = 2,03 m**JPS11S****12 +** | 2,40 m | 1 = 2,70 m 2 = 0,09 m 3 = 2,65 m**JPS12S****12 +** | 0,80 m | 1 = 12,00 m 2 = 1,20 m 3 = 1,00 m**JPS13S****12 +** | 0,90 m | 1 = 2,00 m 2 = 1,00 m 3 = 1,50 m



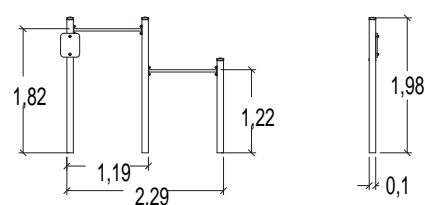
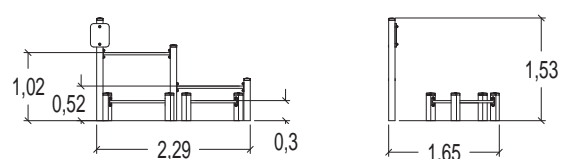
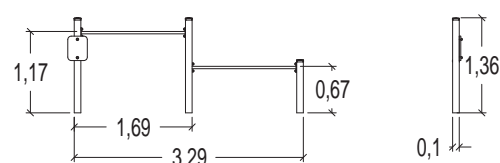
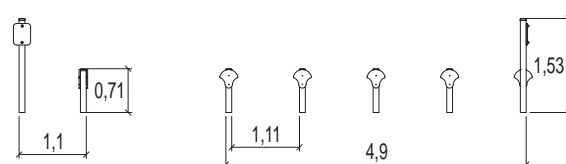
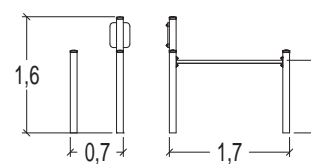

JPS15S	   12 + 1,00 m 1 = 1,70 m 2 = 0,75 m 3 = 1,15 m
	 
JPS16S	12 + 1,00 m 1 = 6,30 m 2 = 0,14 m 3 = 1,00 m
	 
JPS17S	12 + 1,20 m 1 = 3,30 m 2 = 0,95 m 3 = 1,40 m
	 
JPS18S	12 + 1,00 m 1 = 2,30 m 2 = 1,65 m 3 = 1,20 m
	 
JPS19S	12 + 1,80 m 1 = 2,30 m 2 = 0,95 m 3 = 2,00 m
	 

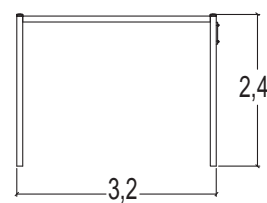
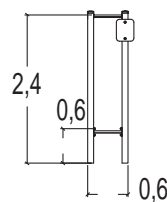
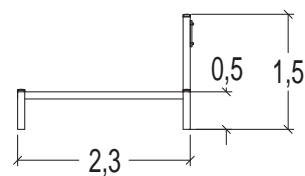
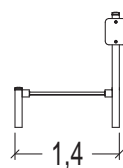









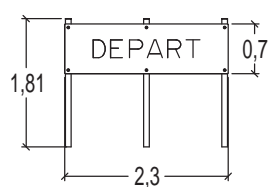
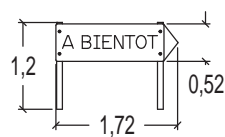
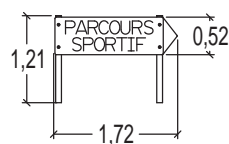



JPS20S	   12 + 0,50 m 1 = 2,30 m 2 = 1,40 m 3 = 0,50 m
	
JPS21S	12 + 2,40 m 1 = 3,20 m 2 = 0,65 m 3 = 2,40 m
	



Signs

JPS01A	 1 = 2,50 m 2 = 0,11 m 3 = 1,70 m
	
JPS01B	1 = 2,50 m 2 = 0,11 m 3 = 1,70 m
	
JPS02A	1 = 2,30 m 2 = 0,11 m 3 = 1,70 m
	



JPS02B	1 = 2,30 m 2 = 0,05 m 3 = 1,80 m
	
JPS03	1 = 2,30 m 2 = 0,11 m 3 = 1,70 m
	
JPS31	1 = 0,30 m 2 = 0,11 m 3 = 1,20 m
	
JPS04	1 = 0,30 m 2 = 0,11 m 3 = 1,80 m
    	
JPS06	1 = 0,30 m 2 = 0,11 m 3 = 1,80 m
  	

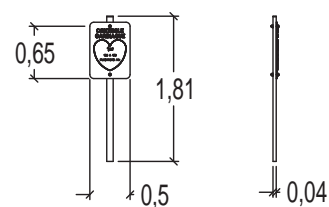
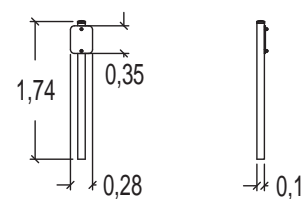
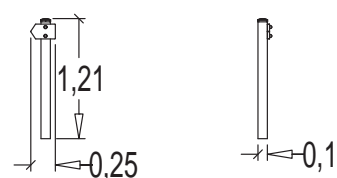
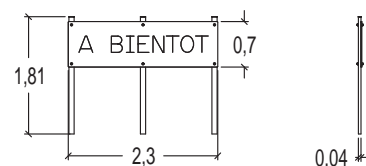
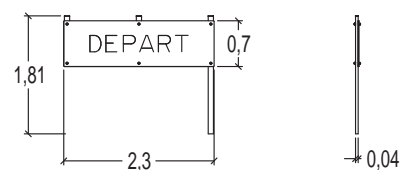



Wheeled sport

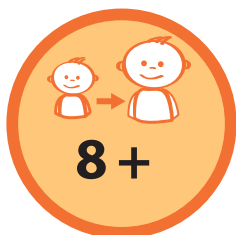

Focal point for bikers, skateboarders and roller skaters, the Roll'in structures are ideal for these sports and add a functional development to any sports area. Enthusiasts of wheeled sports love these meeting places, which offer a large variety of equipment specific to jumping activities.

Whether experienced or a beginner, they can express themselves according to their ability in a safe environment.



Durable ramp surface

- 4mm thick painted aluminium

Coping

- Galvanised steel, Ø 40mm

Mechanically welded frames

- Galvanised steel

Proludie



Jump ramps

Jump ramps can be used on their own or as combinations, with a 60cm high frame and painted aluminium-rolling surface. The curved ramp has a steel coping.

J3020	8 +	1 = 1,80 m	2 = 1,25 m	3 = 0,60 m
--------------	------------	------------	------------	------------

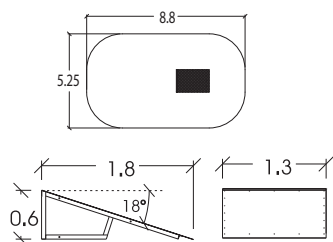

J3030	8 +	1 = 1,45 m	2 = 1,25 m	3 = 0,60 m
--------------	------------	------------	------------	------------

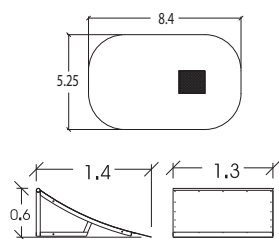

Spine

Jump element made up of two curved ramps and a double coping.

J3070	8 +	1 = 3,00 m	2 = 1,25 m	3 = 0,60 m
--------------	------------	------------	------------	------------

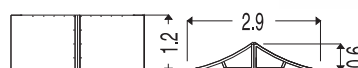
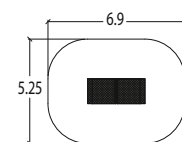

Grind rails

Galvanised steel tubular components which are between 4 and 6 metres long.

J3060	8 +	1 = 6,00 m	2 = 0,06 m	3 = 0,30 m
J3061	8 +	1 = 3,70 m	2 = 0,06 m	3 = 0,60 m
J3062	8 +	1 = 4,00 m	2 = 0,60 m	3 = 0,60 m

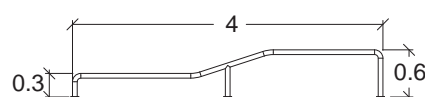
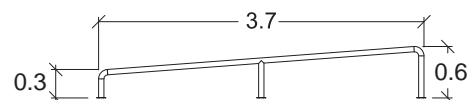
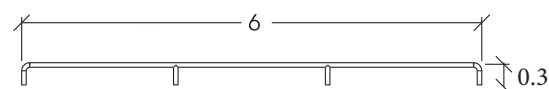

Start platforms

These structures are made up of a frame, a riding surface, a platform and a guardrail.

Thanks to its shape, the start platform varies riding sensations. It is fitted with a steel coping, a detail highly valued by skateboarders.

J3014G
8 +

1 = 3,90 m 2 = 3,00 m 3 = 2,75 m

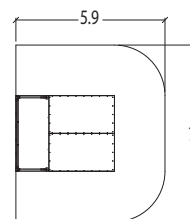
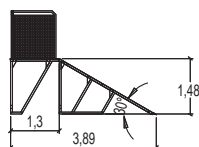
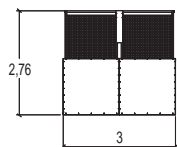
J3015G
8 +

1 = 4,00 m 2 = 3,00 m 3 = 2,50 m

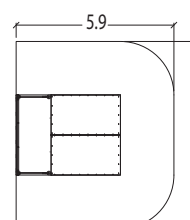
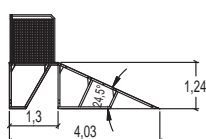
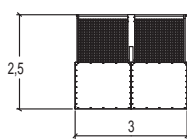
J3016G
8 +

1 = 4,00 m 2 = 3,00 m 3 = 2,76 m

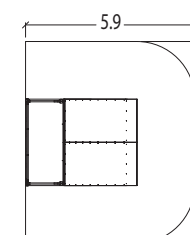
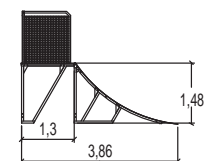
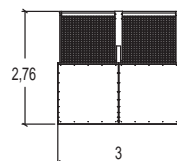
J3017G
8 +

1 = 4,00 m 2 = 3,00 m 3 = 2,50 m

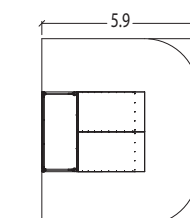
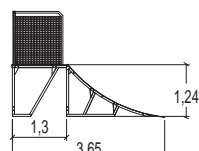
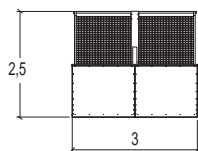

Ramps

Ramps, which are made up of 2 curved start platform elements placed opposite each other, make it easier to learn and practice tricks. Coping at the top of each start platform to enable stops or slides. For practised skaters.

Examples:

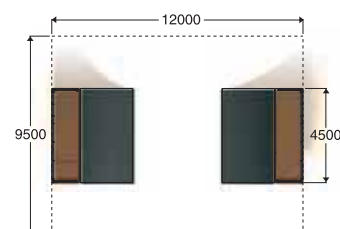





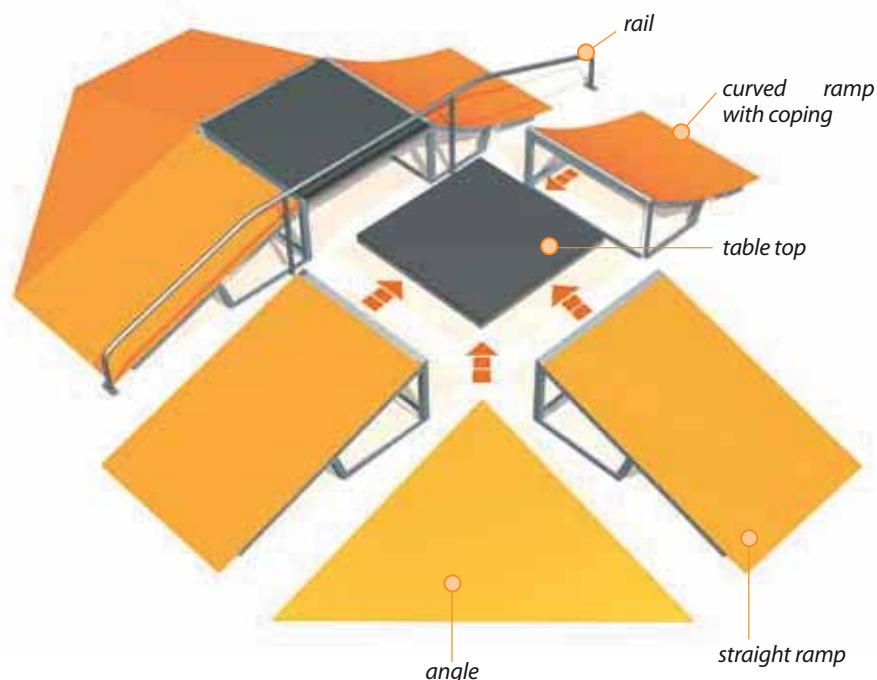

Proludie

Fun box

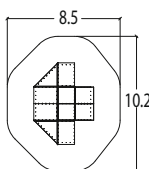
A modular element par excellence, the fun box enables young people to display their know-how and their numerous technical skills. Jumps, transfers, copings, slides, every trick is possible.

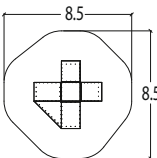
By combining ramps, table tops and angles, the central component can be made in different sizes. The layout and access options are varied. This component can be adapted to the various configurations found in skate-parks.

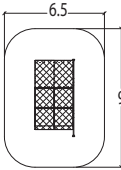
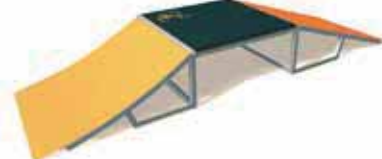
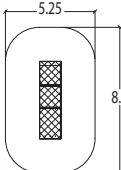

J3080	 8 + 1 = 6,21 m 2 = 4,50 m 3 = 0,60 m
	
J3081	8 + 1 = 4,50 m 2 = 4,50 m 3 = 0,60 m
	
J3073	8 + 1 = 5,00 m 2 = 2,50 m 3 = 0,80 m
	
J3074	8 + 1 = 4,50 m 2 = 1,25 m 3 = 0,60 m
	

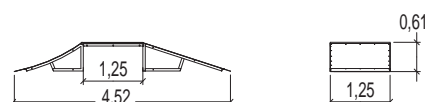
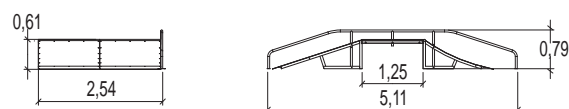
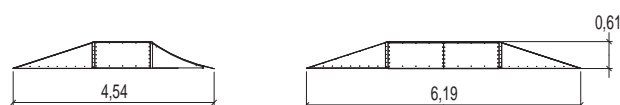

Mixed structure with low start platforms - high start platform

1 curved start platform height 1.5m with coping - 1 straight start platform height 1.25m
1 Fun box (2 curved ramps with coping - 2 straight ramps - 2 table tops - 1 rail)

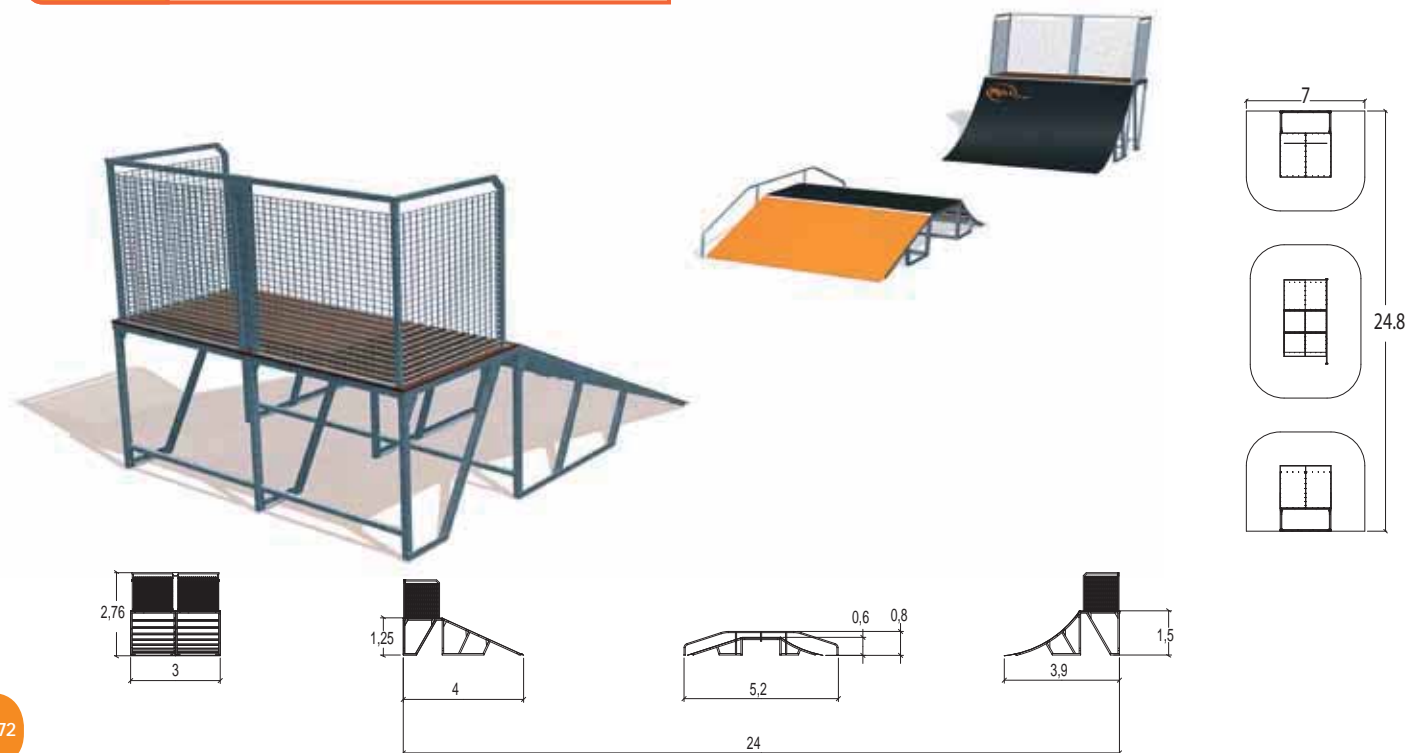

J3018G
8 +

1 = 24,00 m 2 = 3,00 m 3 = 2,50 m

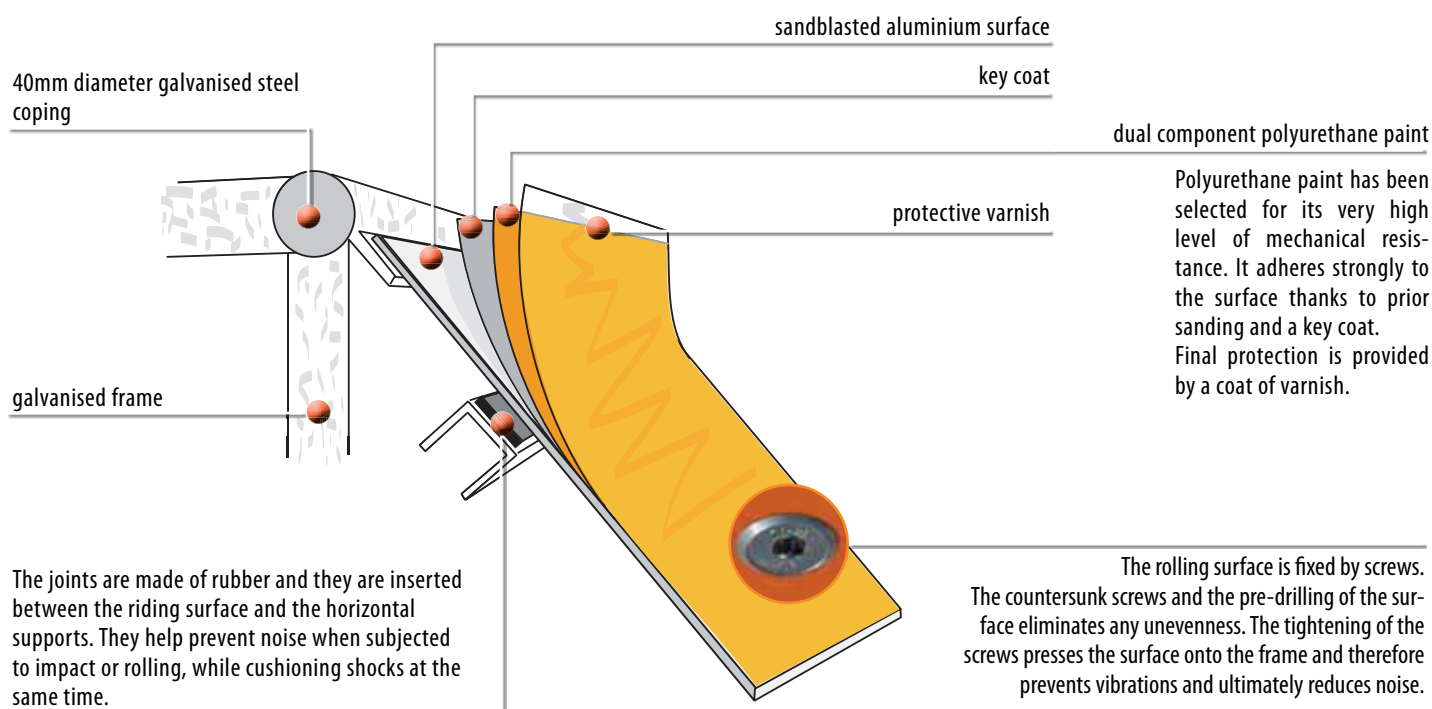

The surface

The riding surface is made of 4mm thick painted aluminium. Using aluminium offers several advantages: it resists corrosion, it can be worked by pressure, particularly in its transition with the ground, and finally, it reduces noise to a minimum while being used. The thickly applied paint (5/10th) is easy to roll on and is suited to the materials in the wheels. The thick layer helps cushion possible falls.



Guarantees

Metal components (except springs and wear inserts on moving parts) are guaranteed for 10 years against any structural failure due to a material or manufacturing fault.

These provisions are applicable in accordance with our general conditions of guarantee.

Technical data



Frames

The frames are mechanically welded, galvanised steel structures. They are made up of legs, a supporting frame for the riding surface and horizontal supports, which are welded into the frame. The horizontal supports reinforce the rolling surface, while preventing any deformation during impact and landing from jumps.



Fixings

Every component is free-standing, however, it is advisable to fix them into the ground in order to avoid any possible lateral movements or a shifting of the smaller components. We recommend using mechanical bolts, which can be used on their own with tarmac or with concrete.



The platforms

A metallic frame, which is reinforced by horizontal bars, supports the platform.

The platform is made of 21mm thick plywood covered with a layer of non-slippery phenolic resin.



Closed fence

The platform can be made safer by fitting its guardrails with reinforced metal grids. This can be useful if the structure is used regularly by young skaters.

Optional side panels

All the elements, funboxes and start platforms can be fitted with aluminium sheet side panels. The sheeting prevents access inside the structures and keeps them clean.



Cyclogym

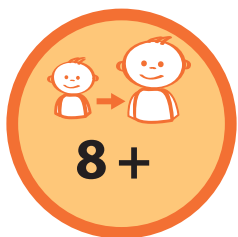

These spacious Cyclogym circuits have been designed to encourage all-terrain cycling. You can cycle any way you wish on a Cyclogym circuit – take a relaxing or more competitive ride, cycle alone or in a group.

Thanks to its modular units, Cyclogym can be installed as a circular or linear circuit depending on the terrain and blends in just as well in towns as it does in more natural, suburban spaces.

Examples of courses



Nature trail



The nature trail, based on BMX courses, includes a series of jumps, obstacles and bends to ride over as quickly as possible. The start pyramid leads to two options: a beginners' trail (A) and a technical trail for seasoned riders (B).

A Beginners' section

- 1 Pyramid = start
- 2 1 Raised bend
- 3 1 Raised bend
- 4 1 Bump

B Technical section

- 1 1 Pyramid = start
- 2 1 Raised bend
- 3 1 Raised bend
- 5 1 Slope
- 6 1 Raised bend
- 7 1 Raised bend
- 8 1 Raised bend
- 9 1 Fun bridge





Compact course

The Compact course, which is ideal for urban areas, provides a wide variety of elements in a limited surface area.

A Technical section

- 1 3 Tables
- 2 1 Slope
- 3 1 Satellite
- 4 1 Fun bridge

B 'Bumps' section

- 1 3 Tables
- 5 1 Bump
- 6 1 Woops
- 7 1 Raised bend
- 8 1 Spine



Signs

Signs are used to mark the start and finish of the courses. Intermediate markers are also available to show the way to the course or guide users round it. The signs are made of white engraved HPL.



JCG4102

1 = 0,15 m 2 = 0,15 m 3 = 1,20 m



JCG4103

1 = 0,15 m 2 = 0,15 m 3 = 1,24 m



JCG4104

1 = 0,15 m 2 = 0,26 m 3 = 1,24 m



**JCG4300****8 +**

1 = 2,10 m 1 = 2,10 m 3 = 0,60 m

The round timbers add extra sensations for the downward run.

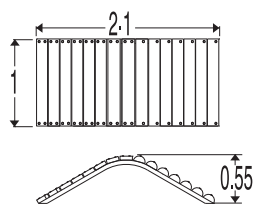
**Woops****JCG4301****8 +**

1 = 3,00 m 1 = 3,00 m 3 = 0,62 m

Obstacle at a very easy level.

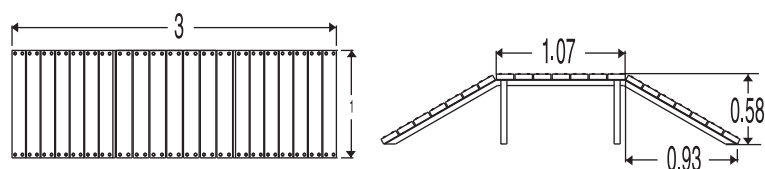
**Table****JCG4302****8 +**

1 = 3,20 m 1 = 3,20 m 3 = 0,62 m

Easy-access element to guide users in several directions.

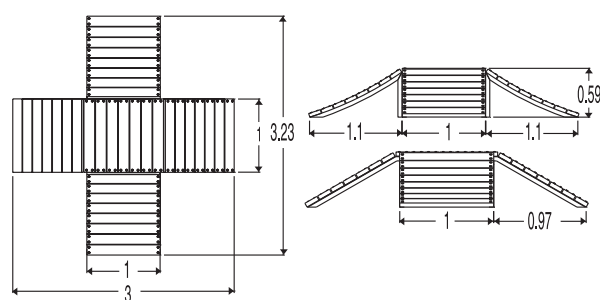
**Pyramid****JCG4303****8 +**

1 = 2,50 m 1 = 2,50 m 3 = 0,62 m

Obstacle for beginners and jump for advanced cyclists.

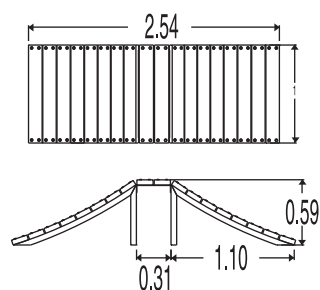
**Spine**



JCG4304

8 +

1 = 2,40 m 1 = 2,40 m 3 = 1,00 m

Inclined element to change direction with a hump effect.



Satelite

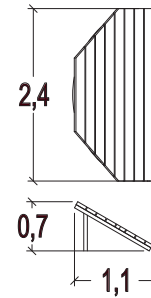

JCG4305

10 +

1 = 2,90 m 1 = 2,90 m 3 = 1,00 m

Obstacle for advanced cyclists. Requires plenty of initial approach speed.



Slope

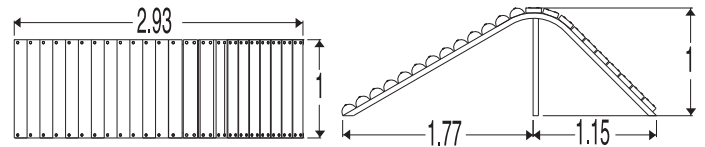

JCG4306

10 +

1 = 4,20 m 1 = 4,20 m 3 = 0,60 m

Obstacle for confident cyclists. Bumps are guaranteed on the metal bars or skills are required to cross on the planks.



Fun Bridge

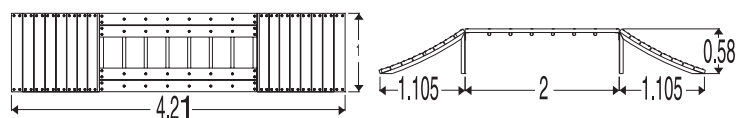

JCG4307

8 +

1 = 2,10 m 1 = 2,10 m 3 = 0,60 m

Basic obstacle to create a course.



Bump

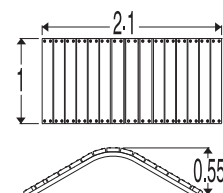

Stand-alone games



A football goalpost, a basketball hoop or a table tennis table, nothing else could be better to create an additional lively area within any sportsground.

Whether the available space is large or restricted, this equipment is always a special source of attraction.

Everyone, without age restriction, can enjoy open-air sports!

Table tennis tables

J2205

1 = 2,75 m 2 = 1,54 m 3 = 0,76 m



Game Table



The game table is made of 13mm thick compact panel with a phenolic coating. It allows a height of ball bounce similar to those enjoyed on competition tables. Our tables are designed to be used in all weather conditions and are manufactured in statutory sizes. Their stability is ensured by four 110mm diameter steel legs coated with zinc. The legs have to be sealed into the ground with concrete.

R1000

1 = 2,75 m 2 = 1,54 m 3 = 0,76 m



Made of reformed natural stone with a fibre steel frame. The tabletop surface is coated with a special outdoor paint. The net is made of galvanised steel with epoxy powder. This table is very robust and can be subject to extensive use whatever the weather conditions. Its assembly is very easy and is achieved by bolt attachments.

Basketball goals

J2211

1 = 1,50 m 2 = 1,40 m 3 = 3,40 m



Galvanised steel framework for the simple and temperate basketball hoop, the backboard is made of 22mm thick plywood coated with a polyurethane paint. The black square is thinly engraved before the paint is applied. The ring is reinforced.

R1390

1 = 1,20 m 2 = 1,80 m 3 = 3,80 m



The backboard is made of reinforced fibreglass with a reinforced basket. A 100mm tubular galvanised steel framework surrounds the board which is lacquered with white epoxy resin.

Goals

R1308

1 = 6,00 m 2 = 0,08 m 3 = 2,10 m

Football goal

The goals are 6x2.10m. The steel tube has a diameter of 80mm and is finished with a white plastic coating. The goals are supplied with sealing covers and caps.

R1112

1 = 3,00 m 2 = 0,08 m 3 = 2,00 m

Handball goal

Goal made of 80x80mm aluminium tube, coated with red and white plastic. Goal to be installed with sleeves, covers and anchoring points on rear frames. Net made of 3mm diameter black polyethylene wire mesh 100mm.



FURNITURE

FURNITURE, FENCING AND GATES & ANCILLARY ITEMS	282
New Design.....	282
Younger children.....	292
Teenagers.....	296
Signage.....	298





Furniture, fencing and gates & ancillary items

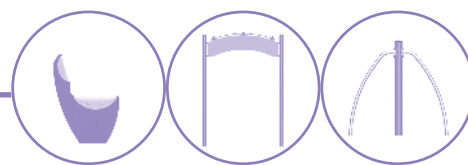

Designing a playground is much more than just providing an area of play.

The aim of a successful design is to provide a secure area away from the hectic everyday life that enables children to relax, enjoy new experiences and communicate.

The range of furniture for recreation areas from Proludic has been designed to respond to the need for a coherent approach to playground design.

Divided into 3 categories (furniture, fencing and ancillary items) the products compliment the playground equipment and are specifically designed to target different age groups in terms of their features, comfort and durability.





New Design

The New Design furniture range has been designed to allow the creation of multigenerational, social areas at the heart of playgrounds.

Comfort and flexibility characterise the elements that make up the range.

**J2872**

1 = 0,60 m 2 = 0,60 m 3 = 0,80 m

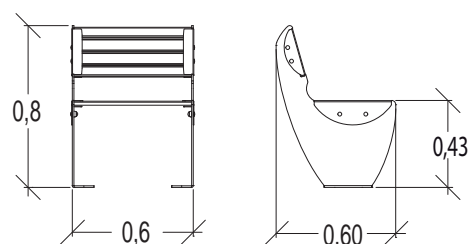
**J2870**

1 = 1,80 m 2 = 0,42 m 3 = 0,43 m

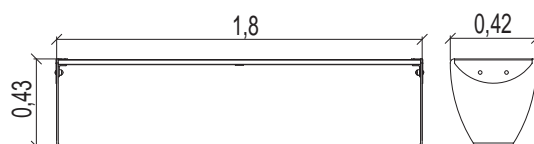
**J2871**

1 = 1,80 m 2 = 0,60 m 3 = 0,80 m

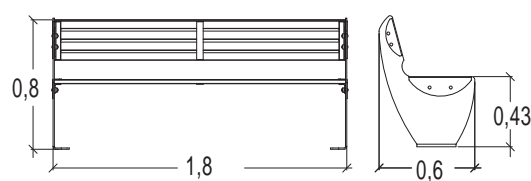



J2873

1 = 3,21 m 2 = 2,20 m 3 = 0,80 m

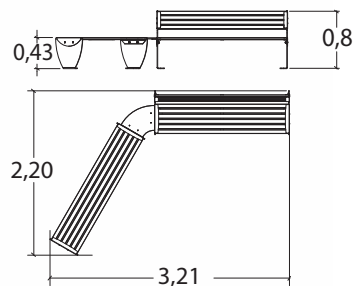

G2873

1 = 0,45 m 2 = 0,42 m 3 = 0,01 m



G2874

1 = 0,45 m 2 = 0,52 m 3 = 0,01 m

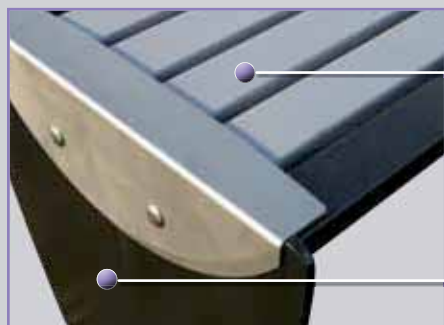
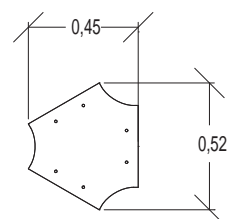
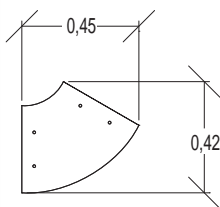

Seat

- Combination of painted steel, 50x25x2.5mm, and pultruded polyester slats (compact polyester / fibre glass) 58x25x3mm, RAL 7004

Uprights

- 8mm thick painted steel. Stainless steel brackets



Linking table

- 13mm thick compact



J2874

1 = 2,73 m 2 = 1,98 m 3 = 0,80 m

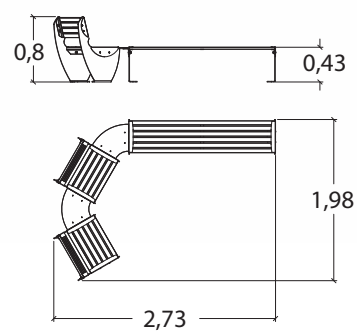

J2875

1 = 3,70 m 2 = 3,33 m 3 = 0,80 m

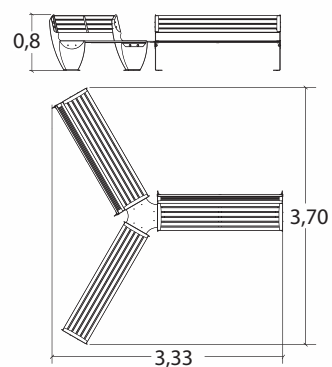
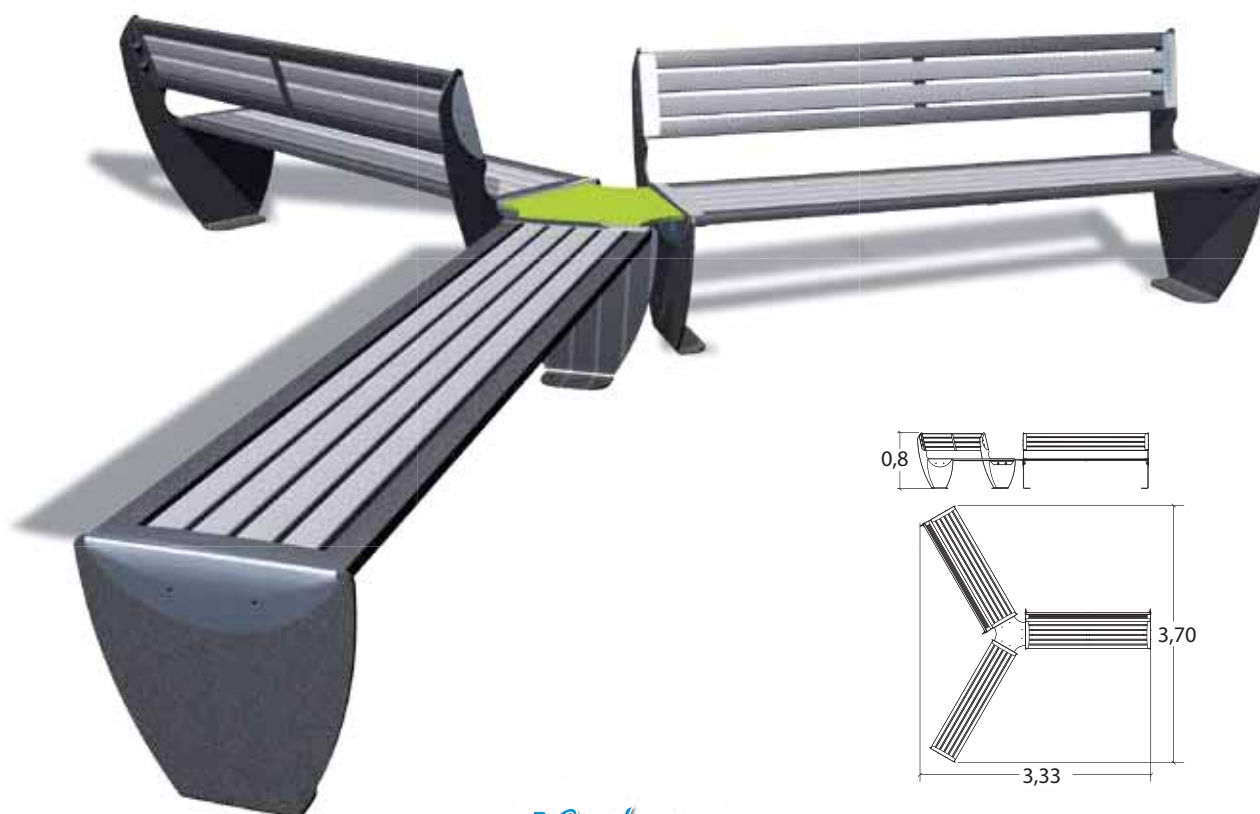



J2880

1 = 1,48 m 2 = 1,35 m 3 = 0,80 m

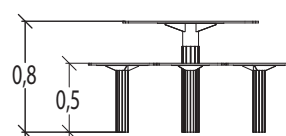
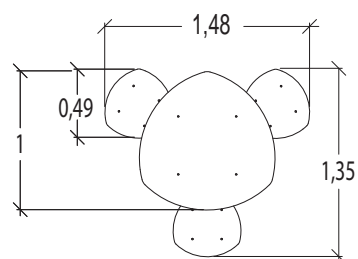

286



Tables and seats

- 13mm thick compact

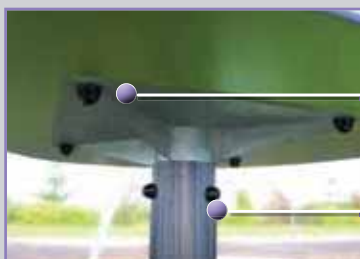

Table support

- Galvanised steel



Fixings

- Stainless steel protected by anti-vandal caps

Tables and seats posts

- Galvanised, lacquered steel



J2821

1 = 0,55 m 2 = 0,35 m 3 = 0,83 m

Black polyester powdercoated steel structure, thickness 8mm. Painted perforated aluminium liner (RAL 7004), thickness 3mm with 6mm rounds. Liner emptied by removal at the side (Lockable liner).

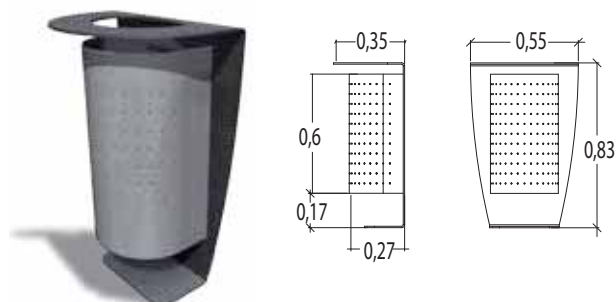

Capacity 42 litres



J2822

1 = 0,51 m 2 = 0,41 m 3 = 0,76 m

Black polyester powdercoated steel structure, thickness 8mm. Painted perforated aluminium liner (RAL 7004), thickness 3mm with 6mm rounds. Emptied by tipping (Lockable liner)

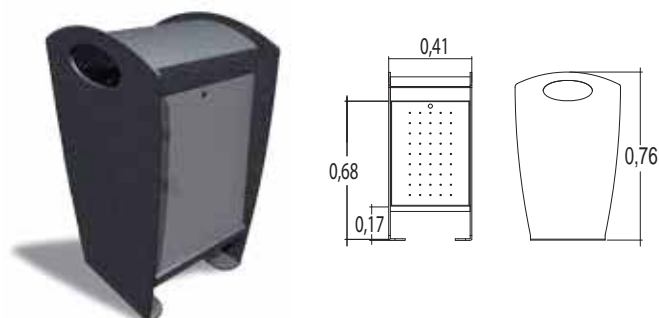

Capacity 54 litres

The classics



RBA1

1 = 2,00 m 2 = 0,50 m 3 = 0,69 m

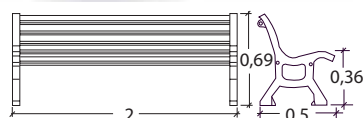

Cast iron legs with an antioxidant undercoat and a dark grey Oxyron finishing coat. Seating surface and seat backs made up of tropical hardwood slats treated with insecticide, fungicide, waterproofing and anti-parasite products.



RBA8

1 = 1,80 m 2 = 0,63 m 3 = 0,84 m

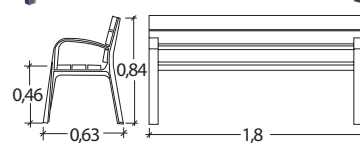

RC03

1 = 0,35 m 2 = 0,35 m 3 = 1,03 m

Galvanised steel finish.
Capacity 55 litres

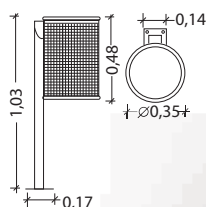

RC01

1 = 0,48 m 2 = 0,36 m 3 = 0,90 m

Galvanised steel with iron grey finishing coat (RAL 7011).
Capacity 60 litres.

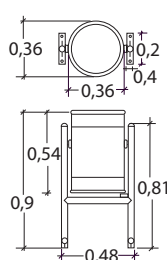

G2876 1 = 2,50 m 2 = 0,01 m 3 = 1,03 m

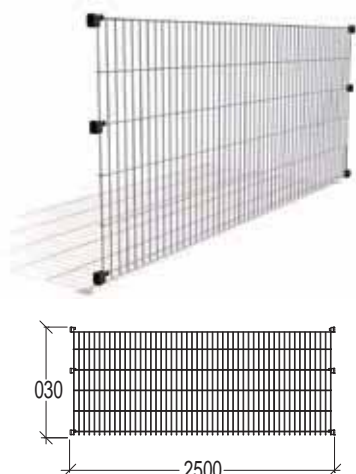

G2877 1 = 2,50 m 2 = 0,01 m 3 = 1,03 m

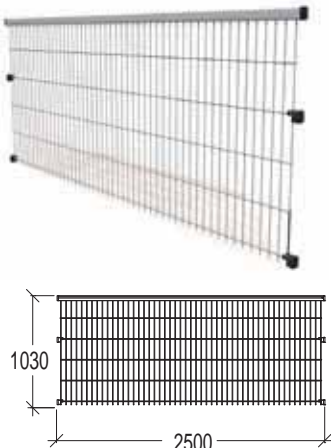

G2886 1 = 0,89 m 2 = 0,09 m 3 = 1,14 m

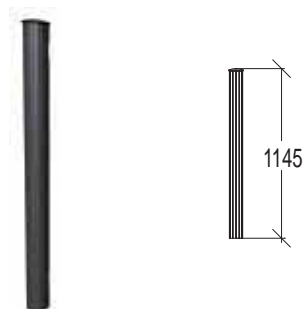

G2879 1 = 0,00 m 2 = 0,00 m 3 = 0,00 m

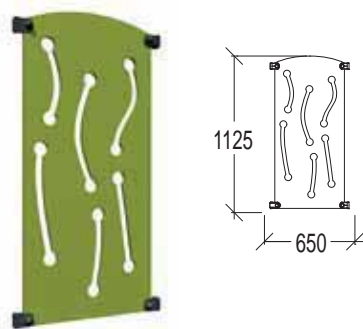

G2875 1 = 1,38 m 2 = 0,09 m 3 = 1,14 m

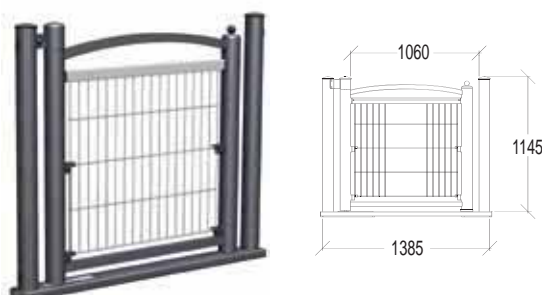

Secure, lever operated opening system.
Enclosed self-closing mechanism.

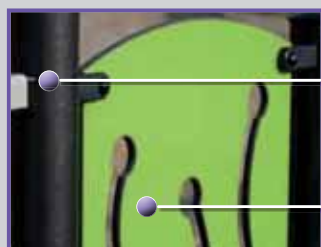

Posts

- Galvanised, lacquered steel

Coloured, UV resistant panels

- 13mm thick compact

Handrail

- 40x40mm (optional)

Fencing

- Painted galvanised steel weld mesh (RAL 7004).

Mesh constructed of 1 vertical and 2 horizontal 6mm diameter wires



J2830

1 = 1,59 m 2 = 0,52 m 3 = 0,60 m

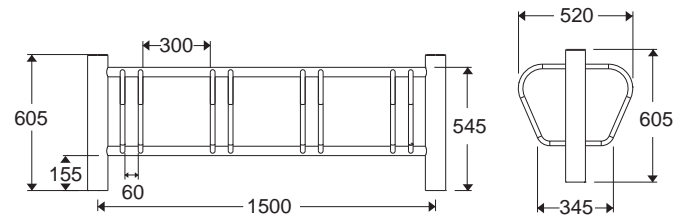
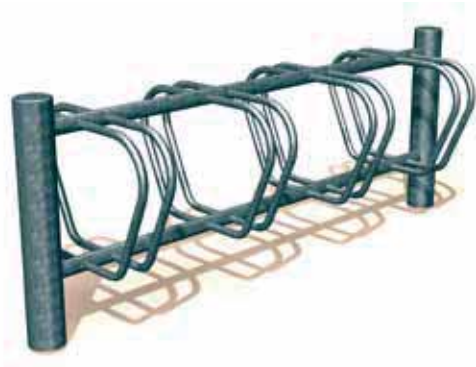

J2881

1 = 0,90 m 2 = 0,09 m 3 = 1,15 m

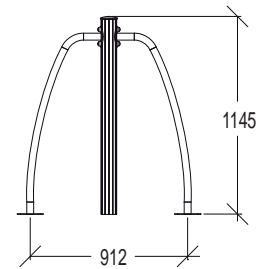



J2882

1 = 2,75 m 2 = 0,09 m 3 = 2,90 m

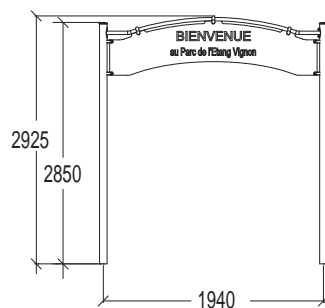

G2885

1 = 0,00 m 2 = 0,00 m 3 = 0,00 m

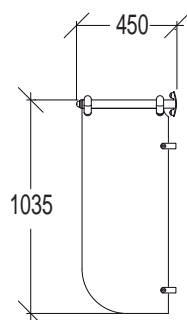

J2884

1 = 0,56 m 2 = 0,09 m 3 = 2,85 m

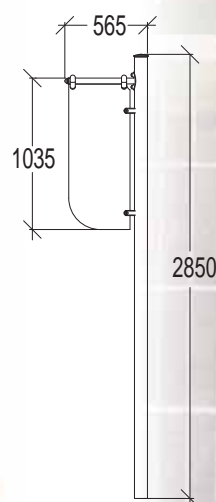



J2883

1 = 1,35 m 2 = 0,09 m 3 = 2,21 m

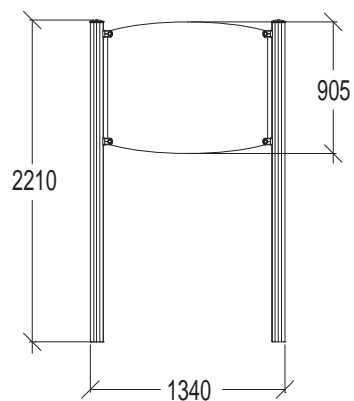

Younger children

Play areas designed for the youngest children need to offer a balance between space for active play and areas reserved for calmer activities.

In keeping with this brief the small picnic bench is an ideal place to chat or share a light snack.

The height of the equipment is especially designed to cater for little legs. The design and colours have been chosen to appeal to their taste: high play value, rounded forms and bright colours.

The materials have been chosen according to their safety, resistance and ease of maintenance.

In addition the play panels offer a means of defining the available play space through the use of familiar images.

J605

1 = 1,22 m 2 = 1,20 m 3 = 0,53 m

Play Tables

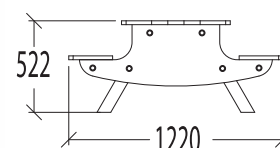
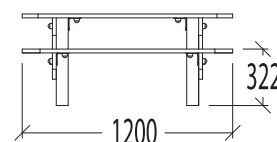

Tables and seats

- 21mm thick plywood

Coloured panels

- 13mm thick compact



J607

1 = 1,18 m 2 = 0,60 m 3 = 0,60 m



Play Little Bench

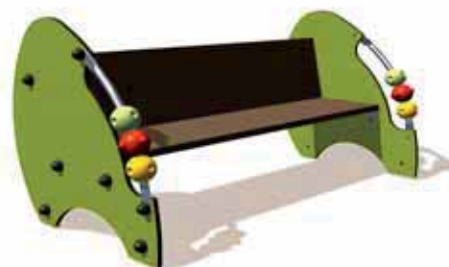
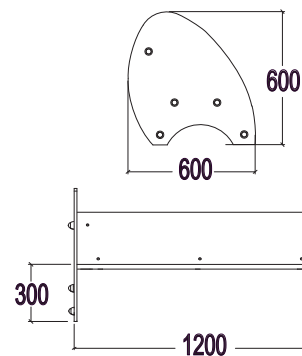

293



J608

1 = 1,18 m 2 = 0,60 m 3 = 0,80 m



Little Bench

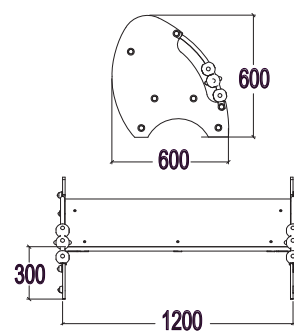



G1901

1 = 2,40 m 2 = 0,14 m 3 = 0,82 m



Sailing Ships

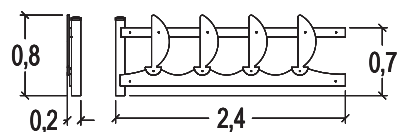

G1902

1 = 2,40 m 2 = 0,16 m 3 = 0,82 m

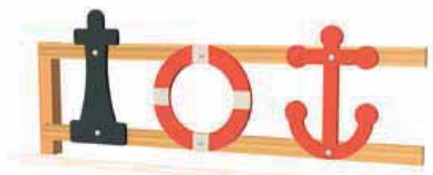

Harbour

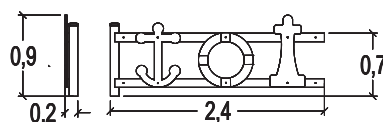

G1903

1 = 2,40 m 2 = 0,16 m 3 = 0,89 m

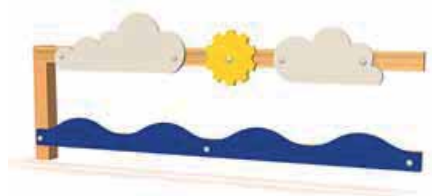

Ocean

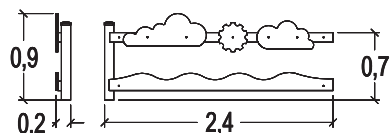

G1904

1 = 2,40 m 2 = 0,18 m 3 = 0,74 m



Dolphins

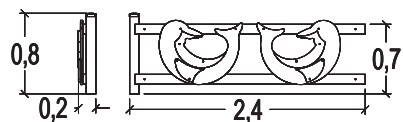

G1906

1 = 2,40 m 2 = 0,16 m 3 = 0,80 m



Bush

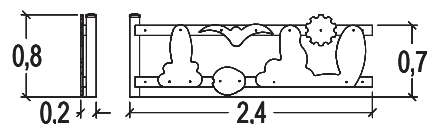

G1908

1 = 2,40 m 2 = 0,16 m 3 = 0,85 m

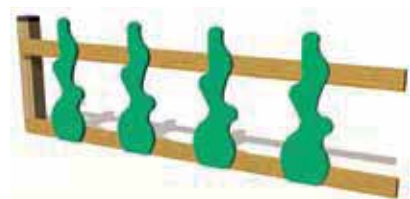

Hedge

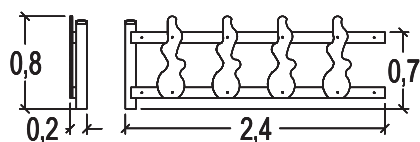



G1909

1 = 2,40 m 2 = 0,16 m 3 = 0,98 m



Fir Trees

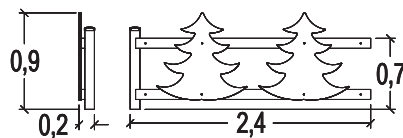

G1910

1 = 2,40 m 2 = 0,18 m 3 = 0,75 m



Bear

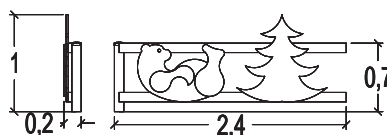

G1914

1 = 2,40 m 2 = 0,17 m 3 = 0,80 m

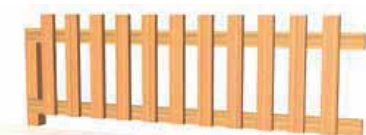

Fence

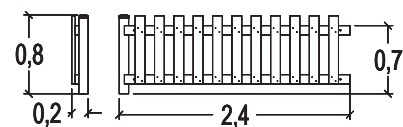

G1917

1 = 2,40 m 2 = 0,16 m 3 = 0,75 m



Cars

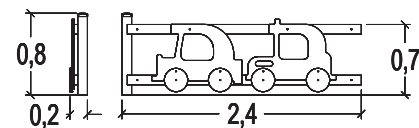

295

Grooved, splinter free posts

- Laminated wood

Coloured panels

- 21mm thick plywood



Teenagers

Recreation areas for teenagers are above all an area to meet up and socialise.

Benches, teenage shelters and bins all contribute to the creation of a successful space that is both appealing and clean at the same time as facilitating ease of communication.

The structures have been specifically designed to appeal to the target age group.

Seating is available in both classic and modern designs with the possibility to vary both the height and positioning.

The shelters are modular allowing them to be adapted to the space available, the panels offer the degree of privacy demanded by this age group as well as the ability to observe the outside world.

The materials have been chosen to offer resistance to unknown environments and products used in the removal of graffiti.



J2825

1 = 1,59 m 2 = 1,30 m 3 = 1,20 m

Meeting Point

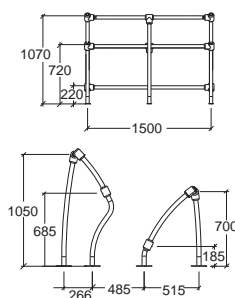

J2230

1 = 2,00 m 2 = 0,60 m 3 = 0,70 m

High Seating

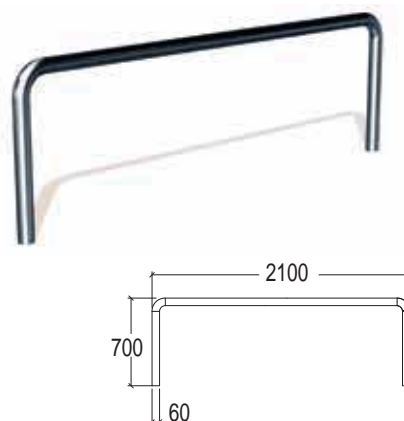

J2840

1 = 2,24 m 2 = 1,40 m 3 = 2,30 m

Meeting Point

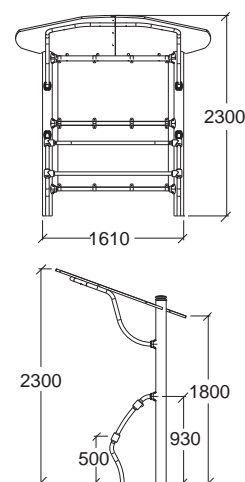



J2850

1 = 3,11 m 2 = 2,10 m 3 = 2,30 m

Meeting Point

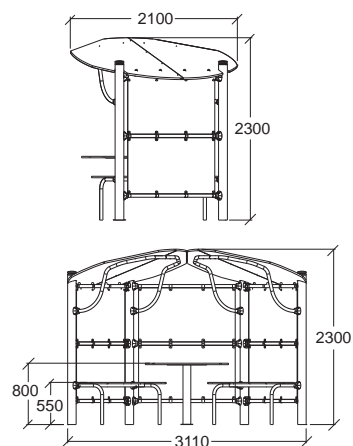

J2860

1 = 3,13 m 2 = 3,05 m 3 = 2,30 m

Meeting Point

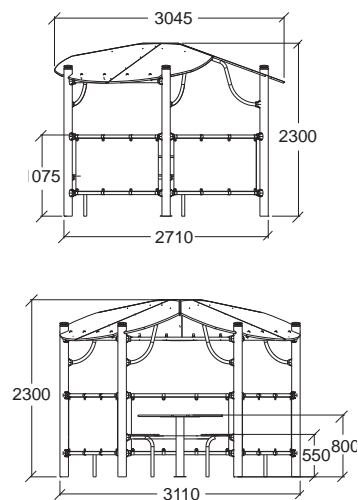

297

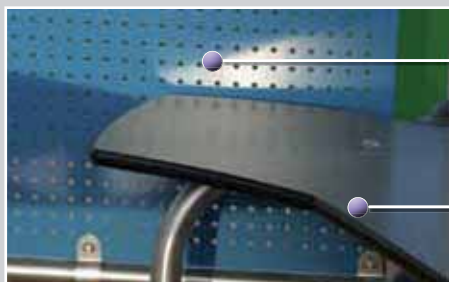

Side panels

- 3mm thick aluminium sheet

Seats

- 20mm thick polyethylene



Roofs

- 13mm thick compact

Posts

- Galvanised, lacquered steel

Signage*

* Colours will be taken from the Proludic colour palette, but may vary from the illustrations



GS2402

1 = 0,65 m 2 = 0,69 m 3 = 1,80 m

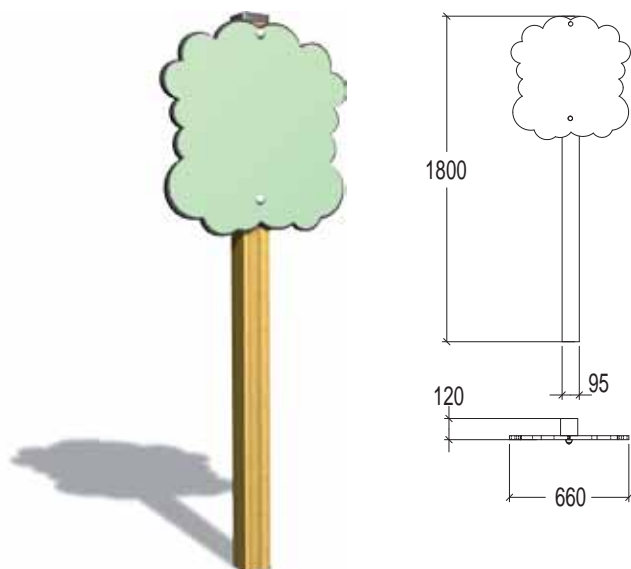

GS2405

1 = 0,52 m 2 = 0,42 m 3 = 0,00 m

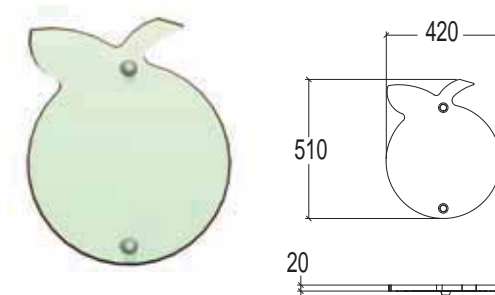

298



GS2408T

1 = 0,28 m 2 = 0,35 m 3 = 1,80 m

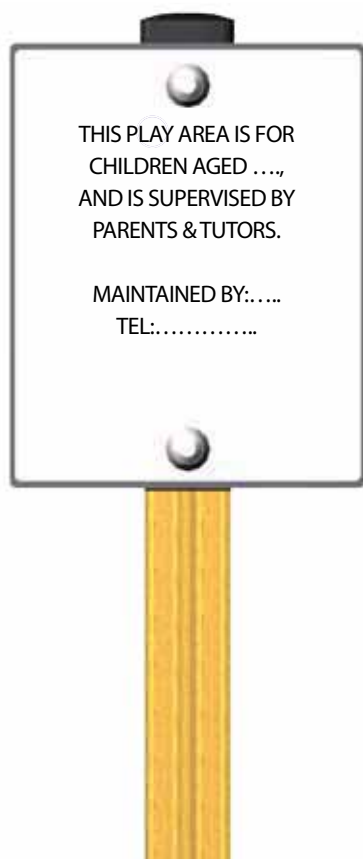

GS2409T

1 = 0,28 m 2 = 0,35 m 3 = 1,80 m

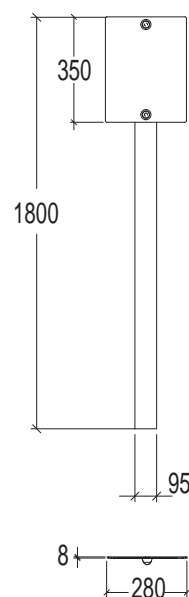



GS2410T

1 = 0,28 m 2 = 0,35 m 3 = 0,00 m

THIS PLAY AREA IS FOR
CHILDREN AGED,
AND IS SUPERVISED BY
PARENTS & TUTORS.

MAINTAINED BY:.....
TEL:.....

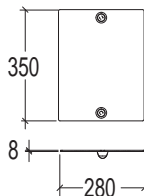

GS2411T

1 = 0,28 m 2 = 0,35 m 3 = 0,00 m

THIS PLAY AREA IN....
SCHOOL IS FOR CHILDREN
AGED,
AND IS SUPERVISED BY
PARENTS & TEACHERS FROM
THIS ESTABLISHMENT.
IT IS FORBIDDEN OUTSIDE
SCHOOL HOURS.

MAINTAINED BY:.....
TEL:.....



GS2415T

1 = 0,28 m 2 = 0,35 m 3 = 1,80 m

MULTISPORT INSTALLATION
FOR TEAM SPORTS.

DO NOT CLIMB UP
ON THE EQUIPMENT
OR HANG ON THE RINGS.

MAINTENANCE:

IN CASE OF ACCIDENT,
CALL:

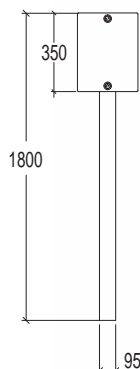

GS2416T

1 = 0,28 m 2 = 0,35 m 3 = 1,80 m

CYCLOGYM EQUIPMENT
FOR MOUNTAIN BIKING

HELMET AND SUITABLE
PROTECTIVE WEAR
RECOMMENDED

MAINTENANCE:

IN CASE OF ACCIDENT,
CALL:



GS2419T

1 = 0,28 m 2 = 0,35 m 3 = 1,80 m

INSTALLATION FOR SKATEBOARDS,
ROLLERSKATES, ROLLER BLADES
AND BMX BIKES.

FOR USE BY PERSONS AGED ... OR OVER.
WEAR PROTECTIVE GEAR:

- HELMET
- WRIST PADS
- KNEE PADS
- ELBOW PADS

THERE MUST BE AT LEAST TWO PERSONS
ON THE COURSE AT ALL TIMES.

MAINTENANCE:
IN CASE OF ACCIDENT, CALL:



GS2418T

1 = 0,28 m 2 = 0,35 m 3 = 1,80 m

DYNAMIC STRUCTURE
FOR USE BY
PERSONS AGED... OR OVER.
PRIOR WARM-UP
RECOMMENDED.

MAINTENANCE:

IN CASE OF ACCIDENT,
CALL:



GS2417T

1 = 0,28 m 2 = 0,35 m 3 = 1,80 m

VITALITY AREA FOR FITNESS
ACTIVITIES
AGE 10 OR OVER.
PRIOR WARM-UP
AND PROGRESSIVENESS IN
THE EXERCISES RECOMMENDED

MAINTENANCE:

IN CASE OF ACCIDENT,
CALL:



TECHNICAL SERVICES



CHOICE OF MATERIALS

P: 301



OUR WEBSITE

P: 308



OUR GUARANTEES

P: 310





Choice of materials

Proludic

Our timber posts: laminated construction

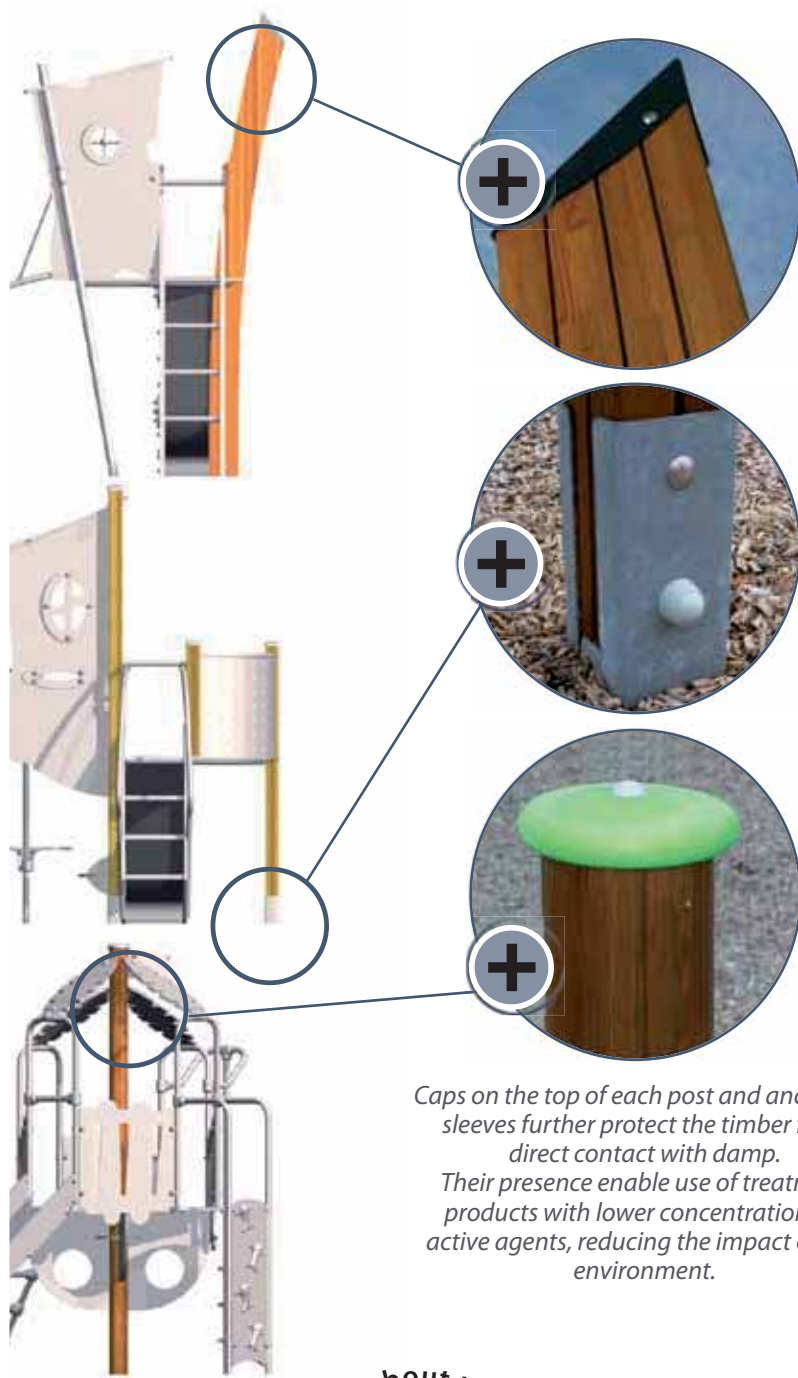

Caps on the top of each post and anchoring sleeves further protect the timber from direct contact with damp. Their presence enable use of treatment products with lower concentrations of active agents, reducing the impact on the environment.

And what about the planet?



The impact on the environment is controlled thanks to:

- Use of timber from sustainable and managed forests as set out in the PEFC guidelines.
- Guaranteed 100% recycling.
- Use of timber treatment products with low concentration levels.



Mechanical advantages

Laminated wood is made up of layers of solid wood (often Fir or Scots pine) glued together.

It is a very strong material.

It is ideal for posts **that have to carry larger loads.**



Physical advantages

It is a **stable material** from a dimensional standpoint and the thickness of the posts remain the same over time, even when subjected to climatic variations.

Its qualities of resistance to damp and pollution reduce the maintenance costs of the structures and ensure their durability.

Durability is further enhanced thanks to:

-Autoclave treatment of the laminated wood that **provides in-depth protection from fungi, insects and termites**

-A surface coating that **makes the wood waterproof and protects it from UV radiation.**



Aesthetic advantages

Laminated wood can be used to make complex shapes: curved, rounded, square, etc.

The timber is free of defects (knots or splits) because they are identified and removed during the cutting work on the laminated strips.

It is also free of splinters, which eliminates risk of injury and is pleasant to touch.



Choice of materials

Proludic

Our lacquered panels:
plywood

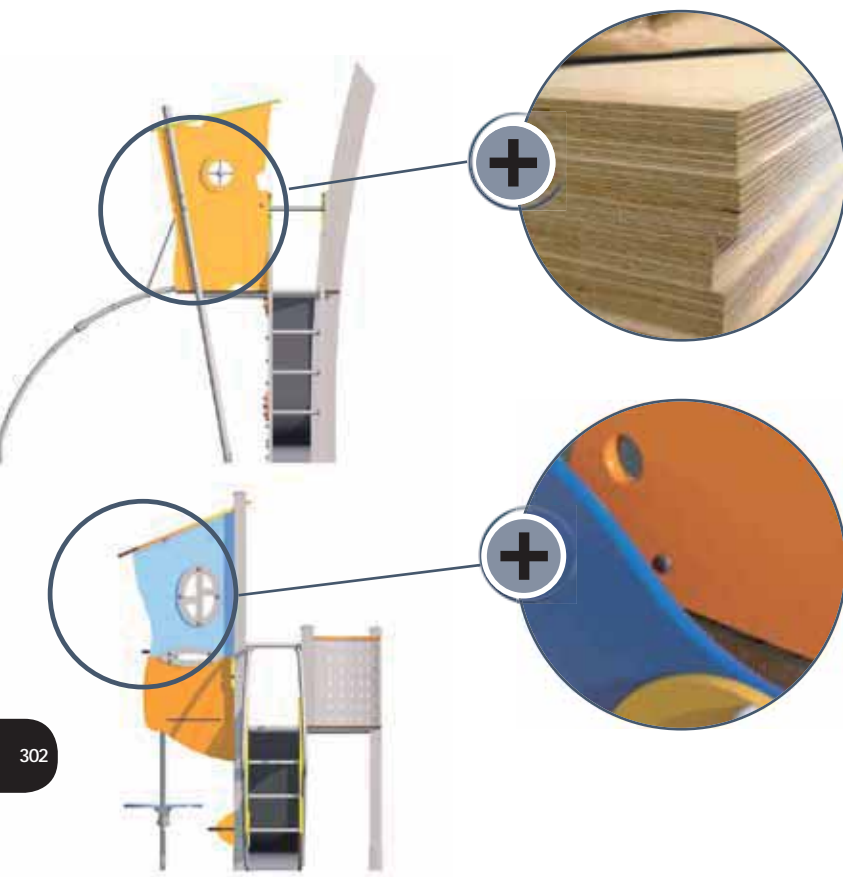

302

And what about the planet?



- *Our plywood is made solely from wood obtained from ecologically managed forests.*
- *Plywood is a recyclable material. Proludic sends all its excess wood to recycle centres for further use.*
- *The paints used are water based and free from lead, so they give off low levels of VOCs (Volatile Organic Compounds).*
- *The quality of our painting process, with its ISO 14001 certification (environmental regulations), highlights our commitment to protect the environment.*



Mechanical advantages

Plywood is made by glueing thin sheets of wood together, crossing the grain to counter the wood's natural movements and achieving a strong outcome.

Birch is used for our 22mm plywood panels, because of **the quality and strength** it provides.

Plywood has exceptional mechanical strength and stands up well to impact and intensive use.



Physical advantages

Plywood remains stable when exposed to damp, so it is ideal for outdoor use in all weathers.

It is easy to machine and it can be cut into rounded shapes **to avoid sharp edges and risk of injury**.



Aesthetic advantages

The colours are applied by electrostatic spraying of two-component polyurethane lacquer that is free of heavy metals, to ensure **high levels of resistance to potentially aggressive chemicals** such as anti-graffiti cleaning products.

The polyurethane lacquer also gives the plywood **exceptional resistance to ultraviolet radiation**.



Choice of materials

Proludic

Our coloured panels:
compact composite

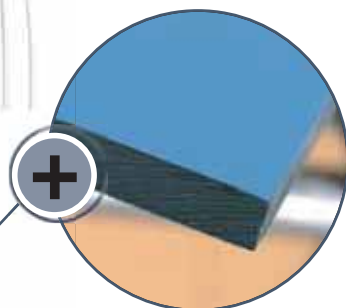
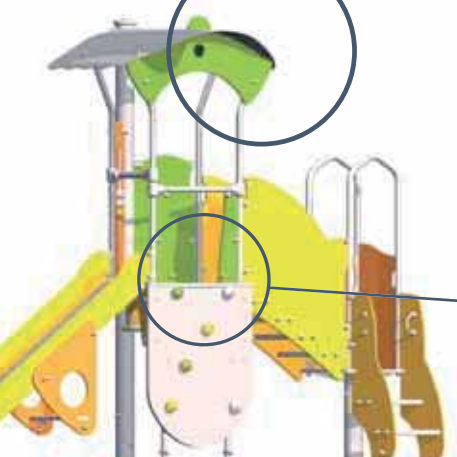
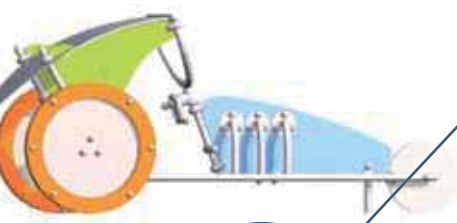
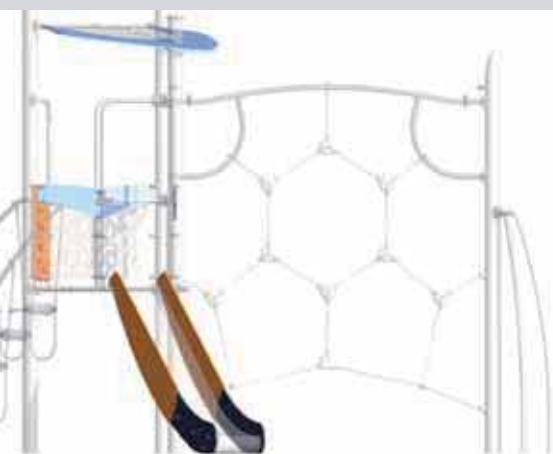

A range of colours has been specially developed for Proludic, enabling the company to highlight the originality of the equipment and its play aspects.

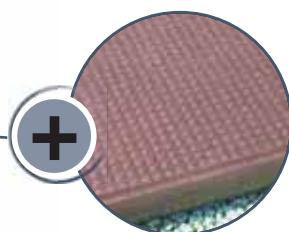

The platforms are made from a textured and non-slip compact material (HPL), 12.5mm thick.

And what about the planet?



- The material contains 70% of timber certified as being obtained from local sustainable forests.
- The colorants are free from lead, preservatives and products that are harmful for the ozone layer.
- Proludic upcycles 100% of the waste compact product.



Mechanical advantages

Our compact composite panels are 13mm thick, and they are made up of softwood fibre (70%) and phenolic binder (30%).

They show **high levels of dimensional stability over long periods of time.**

The material is unaffected by exposure to major temperature variations, guaranteeing the durability and **solidity of the assembled elements.**



Physical advantages

It is a versatile material that is not affected by contact with damp or abrasion.

The coloured surfaces are obtained using pigmented resins that provide **good levels of resistance to ultraviolet radiation and aggressive cleaning products.**



Aesthetic advantages

The material is easy to mould and can be used to make a wide variety of shapes.



Choice of materials

Proludic

Our metal posts:
galvanised steel and painted galvanised steel



Proludic has developed its own galvanised steel posts. Their round shape and fluted aspect form an efficient anti-graffiti surface. The grain finish in two shades of grey can reduce the appearance of scratches, to keep the posts looking good for longer periods.

And what about the planet?



- Steel is a 100% recyclable material.
- Recycling leads to major savings in terms of minerals (raw materials) and also in terms of preserving energy and water needed to make steel.
- The powdered polyester paints are solvent-free and they do not require any water during application therefore they do not cause any air, water or ground pollution.



Mechanical advantages

Steel is a material that is commonly used because it **stands up to heavy loads and high stress levels**.

Our metal posts are made of galvanised steel 2.5mm thick. This meets any requirements concerning **the durability and safety of structures used in play equipment**.



Physical advantages

The posts provide a guarantee of longevity under widely varying climatic conditions thanks to:

-The steel galvanization process, which is one of the most efficient ways of avoiding corrosion

-Application on the steel of a polyester powder that stands up well to UV radiation and temperature variations.

Galvanised steel and painted galvanised steel posts are easy to maintain and are highly resistant to the most aggressive chemicals.



Aesthetic advantages

The painting process using powdered polyester protects the material from air and water, while retaining its decorative qualities.



Choice of materials

Proludic

Our metal tubes and panels:
stainless steel and painted aluminium

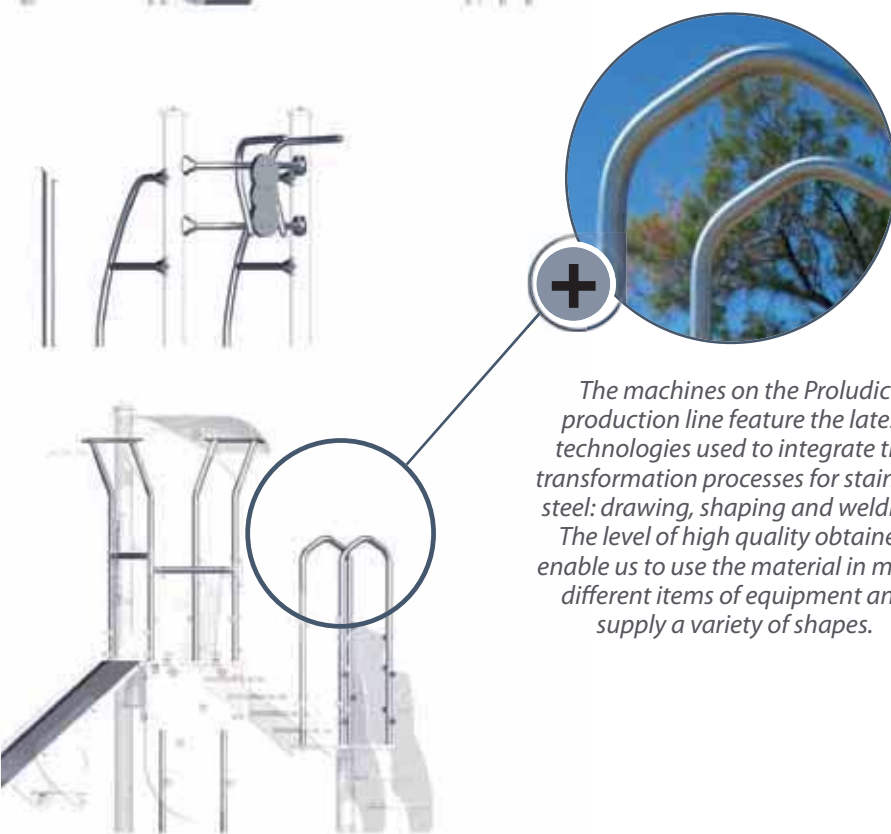
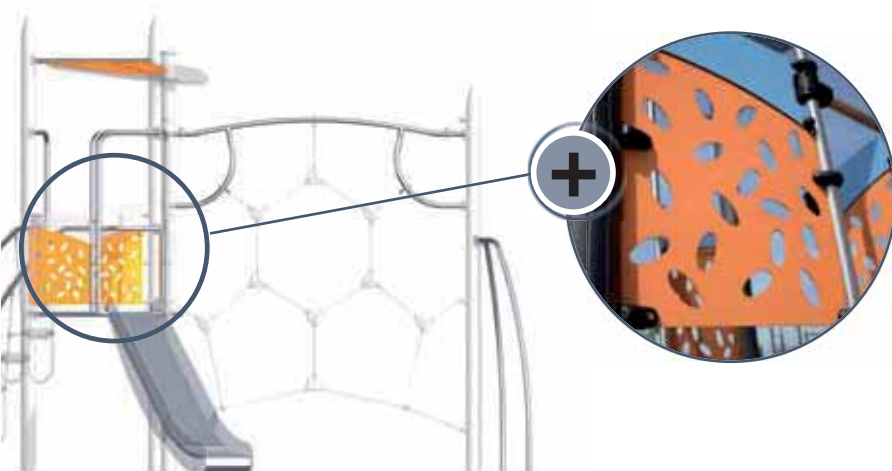

The machines on the Proludic production line feature the latest technologies used to integrate the transformation processes for stainless steel: drawing, shaping and welding. The level of high quality obtained enable us to use the material in many different items of equipment and supply a variety of shapes.

And what about the planet?



- *Stainless steel and aluminium are recyclable, so they do not lead to any unwanted waste.*
- *Stainless steel is used to make tubes, sheets or fixings that considerably increase product service life.*



Mechanical advantages

Stainless steel is a material with **high mechanical strength**.

Our stainless steel tubes are 40mm in diameter.

Aluminium is lighter, but still durable and strong to make it suitable for many applications.

Our painted aluminium panels are 3mm thick.



Physical advantages

Aluminium stands up to corrosion thanks to the natural formation of a layer of oxide on its surface.

Application on aluminium of a coat of polyester epoxy paint provides **high levels of resistance to UV radiation** and temperature variations. This ensures long equipment service life in widely varying environments.

Stainless steel tubes stand up to graffiti, bad weather and urban pollution; they require very little maintenance and they are also resistant to even the most aggressive solvents.



Aesthetic advantages

Stainless steel tubes blend in well with all types of materials.

They do not deteriorate and are **enhanced by children's play and use**, ensuring the structures still look good after long periods.

Our stainless steel panels are 1.5mm thick and they are surfaced on one side to provide **efficient protection from scratching**.

Aluminium panels can be painted in the same range of colours as plywood.



Choice of materials

Proludic

Our plastic parts, ropes and fixings

Our plastic parts

Proludic selects the various types of plastic on the basis of their properties and their intended purpose.

Our plastic parts are non-toxic and they stand up to wear, impact, climatic variations and a considerable number of chemicals. They give the play equipment durability and long service life.

All our plastic parts are marked with standard international abbreviations, which ensure their **traceability** and suitable **recycling**.



Filled polyamide



Injected polyamide



PVC

Our ropes

Our ropes are made of galvanised steel cable covered with polypropylene treated to stand up to ultraviolet radiation.

The cables are made with metal wires arranged in **strands**, which **enables them to stand up very well to heavy loads and remain flexible while resisting distortion**.

The galvanization treatment on the steel **protects it from corrosion**.

Polypropylene is a **strong material** that makes the ropes easy to hold and protects users from the cold aspect of steel.



Our fixings

Our fixings are made of stainless steel to make sure that **our assemblies are very sturdy and stand up to wear, corrosion and climatic variations**.

All the fixing parts are protected by polyamide vandal-proof caps.

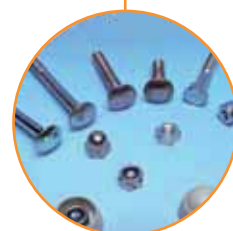



Choice of materials

Proludic

Our mechanical systems

Our experience has shown that our products are subjected to very high levels of stress. This has led us to develop specific parts that provide high levels of comfort and strength.

The various systems designed by our product development department guarantee good product reliability while avoiding wear, distortion and breakage of mechanical parts.

Here are some examples:

Springers



The linking part is an exclusive product patented by Proludic. It is made of filled polyamide and it gives the system exceptional strength, safety and long service life, while enhancing the overall look of the product.



Swings



The fixings holding the seat in place are sized to stand up to heavy loads. They are made of stainless steel wire and their rounded shape ensures full user safety.

PVC sliding rings are fitted to limit wear of the metal parts over time due to swing movements and lengthen product service life.



Rotation systems



The components used in our rotation systems are selected on the basis of their mechanical characteristics, to ensure equipment reliability and durability. Encased or inserted in link fittings, the rotation systems are waterproof and smart.





www.proludic.com:
a real working tool

Proludic's Internet site is a communication tool and source of general information, providing a close link with our customers all over the world.

It is organised around several areas; containing information about the company's activities, its latest

news, its achievements, key contacts and literature requests.

To help you develop and operate play areas, we have set up a site that is multilingual, easy to use and interactive.



Products section / Online catalogue



Online request for an estimate



To help to simplify your task when drawing up your projects this section also enables you to download files in 2D DWG and 3D DWG format for each item of equipment.

You can access the technical data sheets of each of the products in each range, with information about:

- The play activities and benefits
- The level of inclusivity adopted
- Age groups, number of users, fall heights
- The play equipment components
- The installation conditions (with a plan of the safer surfacing required and the estimated installation time)





Services section / Owner's manual

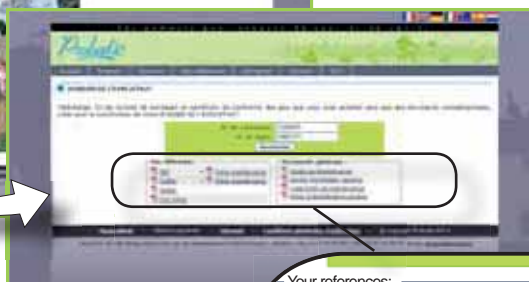

You can download assembly instructions and certificates of conformity for the products you have purchased, together with all the documents necessary to draw up your Owner's manual:

- Maintenance guide
- General servicing manuals
- Maintenance schedules
- Product identification sheets

Your references:

- | | |
|-----------|---------------------|
| J09 | + Maintenance sheet |
| J1063 | + Maintenance sheet |
| J608A | |
| Z-12-2402 | |

General documents:

- | |
|------------------------------|
| Maintenance guide |
| General servicing manual |
| Maintenance schedule |
| Product identification sheet |



After-Sales Service section

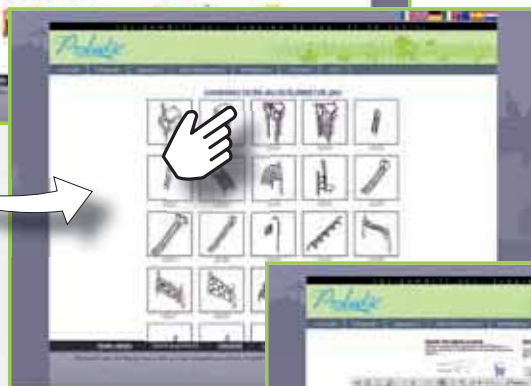

You can easily find **the play equipment component references** and you can ask for an estimate directly; an efficient and dedicated team member will reply.

Currently, over 90% of requests are dealt with in 24 hours or less and more than 80% of the spare parts requested are forwarded within 5 days.



INDEX

G ...		J1124	162	J2533	51	J2653M	186	J3 ...	
G105	199	J12	149	J2533M	51	J2655M	187	J3014G	270
G106	199	J120	197	J2534	51	J2656M	187	J3015G	270
G1150	165	J123	197	J2534M	51	J2670M	196	J3016G	270
G1160	165	J13	149	J2535	53	J2671M	196	J3017G	270
G1901	294	J130	198	J2535M	53	J2700	150	J3018G	272
G1902	294	J14	149	J2536	53	J2701	35	J3020	269
G1903	294	J16	148	J2536M	53	J2702	35	J3030	269
G1904	294	J1604	156	J2537	54	J2703	150	J3060	269
G1906	294	J1605	156	J2537M	54	J2711	150	J3061	269
G1908	294	J1606	156	J2539	54	J2721	36	J3062	269
G1909	295	J1607	156	J2539M	54	J2722	36	J3070	269
G1910	295	J1608	157	J254	136	J2723	37	J3073	271
G1914	295	J1610	157	J2540	55	J2724	37	J3074	271
G1917	295	J1661	155	J2540M	55	J2730	38	J3080	271
G2706	134	J1662	155	J2541	55	J2731	38	J3081	271
G2873	284	J1663	154	J2541M	55	J2732	40	J3301	15
G2874	284	J1664	155	J255	135	J2734	40	J3302	15
G2875	288	J1703	201	J2562	56	J2735	41	J3303	16
G2876	288	J1704	201	J2562M	56	J2736	41	J3304	16
G2877	288	J1705	201	J2568	58	J2737	43	J3305	17
G2879	288	J1706	200	J2568M	58	J2738	43	J33108	195
G2885	290	J1707	201	J2575	56	J2740	175	J3313	17
G2886	288	J1950	177	J2575M	56	J2742	44	J3315	19
G441	147	J1951	177	J2581	132	J2743	44	J3316	19
GMS4446	238	J1952	177	J2581M	132	J275	141	J3320	20
GS2402	298	J1953	176	J2581M	249	J2750	174	J3321	20
GS2405	298	J1954	177	J2582	133	J2751	175	J3324	21
GS2408-T	298	J1955	177	J2582M	133	J2752	175	J3326	21
GS2409-T	298	J2 ...		J2591	123	J2755	174	J3327	22
GS2410-T	299	J2205	278	J2592	125	J276	141	J3331	22
GS2411-T	299	J2211	279	J2593	126	J277	141	J3332	26
GS2415-T	299	J2220	242	J2594	127	J2770	178	J3333	26
GS2416-T	299	J2221	243	J2594M	127	J2771	179	J3337	24
GS2417-T	299	J2222	243	J2595	126	J278	141	J3338	24
GS2418-T	299	J2223	243	J2603	169	J280	138	J3339	25
GS2419-T	299	J2230	296	J2604	170	J281	138	J3340	25
J0 ...		J2245	233	J2605	173	J282	139	J3350	28
J09	148	J2255	233	J2606	166	J2821B	287	J3358	28
J1 ...		J2265	234	J2607	167	J2822B	287	J3359	31
J10	149	J2275	234	J2608	167	J2825	296	J3361	31
J1010	161	J2285	235	J2609	167	J283	139	J3362	29
J1011	161	J2400	122	J2610	167	J2830	289	J3365	29
J1012	159	J2401	122	J2611	171	J284	139	J3366	29
J105	199	J2402	123	J2612	169	J2840	296	J3367	32
J1056	160	J2410A	124	J2613	173	J285	139	J3368	32
J1057	160	J251	136	J2614	171	J2850	297	J3401	190
J1058	159	J2521	47	J2615	170	J286	139	J3401B	190
J106	199	J2521M	47	J2616	168	J2860	297	J3402	190
J11	149	J2523	47	J2617	168	J2870B	283	J3402B	190
J1101	164	J2523M	47	J2618	168	J2871B	283	J3403	191
J1102	164	J2524	48	J2619	168	J2872B	283	J3403B	191
J1103	164	J2524M	48	J262	137	J2873B	284	J3404	191
J1104	164	J253	134	J263	137	J2874B	285	J3404B	191
J1105	164	J2530	48	J2633M	182	J2875B	285	J3405	191
J1106	164	J2530M	48	J2635M	183	J2880	286	J3406	188
J1120	162	J2531	49	J2636M	183	J2881	289	J3407	189
J1121	162	J2531M	49	J2643M	184	J2882	290	J3408	188
J1122	162	J2532	49	J2645M	185	J2883	291	J3409	189
J1123	162	J2532M	49	J2646M	185	J2884	290	J3501	124

J3501	244
J3502	245
J3503	246
J3504N	247
J3505	248
J3601	172
J3602	172
J3603	125
J3700	251
J3701	256
J3702	256
J3703	252
J3704	257
J3705	252
J3706	252
J3708	253
J3709	253
J3710	251
J3718	258
J3722	258
J3723	253
J3724	254
J3725	255
J3726	254
J3727	255
J3728	257
J3729	254
J3730	257
J3731	258
J3732	258
J3733	258
J3734	258
J3735	258
J3736	258
J3800	152
J38100	87
J38101	87
J38102	88
J38103	88
J38104	89
J38105	89
J38106	91
J38107	91
J38108	92
J3818	75
J38200	92
J3832	75
J3833	76
J3834	76
J3835	78
J3836	78
J3837	79
J3844	79
J3845	80
J3846	80
J3850	82
J3851	82
J3865	83
J3866	83
J3867	85

J3868	85
J3870	86
J3871	86
J3901	95
J3901	135
J3902	95
J3902	158
J3903	96
J3905	97
J3907	97
J3910	97
J3913	96
J3915	100
J3921	98
J3922	98
J3924	99
J3925	99
J3930	102
J3931	102
J3940	100
J3950	103
J3951	103
J3952	104
J3953	104
J3954	105
J3955	105
J3956	106
J3957	106
J3960	145
J3961	116
J4 ...	
J4000	181
J4001	181
J4050	180
J4051	180
J410	151
J415	151
J440	147
J441	147
J450	142
J45003	61
J45004	61
J45005	62
J45006	62
J45007	63
J45008	63
J45009	65
J45010	65
J45011	66
J45012	66
J45013	67
J45014	67
J45015	68
J45103	61
J45104	61
J45105	62
J45106	62
J45107	63
J45108	63
J45109	65

J45110	65
J45111	66
J45112	66
J45113	67
J45114	67
J45115	68
J452	143
J45201	70
J45202	70
J454	143
J45416	71
J45417	72
J470	143
J4700	211
J4701	211
J4702	212
J4703	212
J47100	205
J47101	207
J47102	207
J47103	208
J472	143
J47200	215
J47201	215
J47202	217
J47203	217
J47450	205
J476	144
J477	144
J478	144
J479	144
J480	145
J4800	228
J4801	228
J4802	229
J4807	153
J4807	225
J481	145
J48100	220
J48101	221
J48102	222
J48103	219
J48104	219
J48105	220
J4811	153
J4811	226
J4815	152
J482	146
J48200	220
J48201	221
J48202	222
J48203	219
J48204	219
J48205	220
J483	146
J48300	220
J48301	221
J48302	222
J48303	219
J48304	219

J48305	220
J5 ...	
J5000	192
J5000M	192
J5001	193
J5001M	193
J5002	194
J5002M	194
J5014	193
J510	131
J511	129
J512	130
J515A	128
J6 ...	
J605	292
J607	293
J608	293
J8 ...	
J802	108
J817	109
J818	109
J819	110
J820	108
J821	110
J822	114
J826	120
J827	118
J828	112
J829	113
J830	121
J832	113
J833	116
J834	114
J835	113
J836	114
J837	115
J838	117
J839	117
J840	111
J841	115
J842	111
J843	112
J844	117
J845	116
J846	118
J851	112
J852	118
J853	119
J854	109
J855	111
J856	115
J857	110
J9 ...	
J981	120
J985	119
J986	121
JCG ...	
JCG4102	275
JCG4103	275
JCG4104	275

JCG4300	276
JCG4301	276
JCG4302	276
JCG4303	276
JCG4304	277
JCG4305	277
JCG4306	277
JCG4307	277
JPS ...	
JPS01A	266
JPS01B	266
JPS02A	266
JPS02B	266
JPS03	267
JPS04	267
JPS05	267
JPS06	267
JPS07	267
JPS08	267
JPS09	267
JPS10J	261
JPS10S	264
JPS11J	261
JPS11S	264
JPS12J	261
JPS12S	264
JPS13S	264
JPS14	261
JPS15J	262
JPS15S	265
JPS16J	262
JPS16S	265
JPS17S	265
JPS18S	265
JPS19S	265
JPS20S	266
JPS21J	262
JPS21S	266
JPS22	262
JPS23	262
JPS31	267
R ...	
R1000	278
R1112	279
R1143	279
R1300B	279
R1308	279
R1390	279
R2211	238
RBA1	287
RBA8	287
RC01	287
RC03	287



2, 5, 10 and 25 years

Proludic is committed to the quality and durability of its products. In addition to using carefully selected materials and applying the highest manufacturing standards, Proludic provides extensive guarantees.

Our guarantees:

2 years for any defect or manufacturing fault of component parts.

5 years for any structural failure of sport or play products due to a material or manufacturing failure of:

- Springs
- Moulded or rotary moulded plastic parts (with the exception of moving or mechanical parts)
- Metal crimps and rope assemblies

10 years for any structural failure of sport or play products due to a material or manufacturing failure of:

- Metal components (with the exception of springs, moving or mechanical parts and fixings)
- High density plastic parts (with the exception of moving or mechanical parts)
- Non-slip plywood and compact panels
- Posts (timber)

25 years for any structural failure of sport or play products due to a material or manufacturing failure of:

- Panels (lacquered plywood / coloured compact / polyethylene)
- Posts (painted galvanised steel, galvanised steel, stainless steel)
- Stainless steel tubes



Proludic®

PROLUDIC S.A.S.

ZA de l'Etang Vignon - CS 30001

37210 VOUVRAY - FRANCE

Tél. (+33) 2 47 40 44 44

Fax. (+33) 2 47 52 65 55

E-Mail : proludic@proludic.fr

www.proludic.com

